

Feasibility Report

Silver Lake Infrastructure Improvements Project

Silver Lake, Minnesota

SILAK 171969 | September 16, 2024



Building a Better World
for All of Us®

Engineers | Architects | Planners | Scientists



Building a Better World
for All of Us®

September 16, 2024

RE: Silver Lake Infrastructure Improvements
Project
Feasibility Report
Silver Lake, Minnesota
SEH No. SILAK 171969 5.57

Honorable Mayor and
Members of the City Council
City of Silver Lake
308 Main Street W
Silver Lake, MN 55381

Dear Mayor and Council Members:

Pursuant to your request, Short Elliott Hendrickson (SEH®) is submitting this Feasibility Report for the Silver Lake Infrastructure Improvements project. This project includes improvements to the City's streets, sanitary sewer collection system, water distribution system, and storm sewer as part of the larger United State Department of Agriculture - Rural Development (USDA-RD) project. Improvements are to the following areas:

- Howard Street from Summit Avenue to Lake Avenue
- Frank Street from Lane Avenue to Lake Avenue, and from Grove Avenue to East Avenue
- Center Street from Lane Avenue to Lake Avenue, and from Grove Avenue to East Avenue
- Main Street from Lane Avenue to Lake Avenue
- Cleveland Street from Park Avenue to East Avenue
- Merrill Street from Lake Avenue to Grove Avenue
- Water and sanitary easement south of school ballpark from Grove Avenue S to East Avenue extension
- Lane Avenue from Highway 7 to Main Street
- Oliver Avenue from Highway 7 to Main Street
- Park Avenue from Highway 7 to Main Street
- Tower Avenue from Main Street to Cleveland Street
- Queen Avenue from Frank Street to Center Street
- Rice Avenue from Frank Street to Center Street
- Summit Avenue from Highway 7 to Center Street
- East Avenue from Frank Street to Center Street
- Lake Avenue from Main Street to Gehlen Drive, and from Highway 7 to Frank Street

Engineers | Architects | Planners | Scientists

Short Elliott Hendrickson Inc., 1390 Highway 15 South, Suite 200, P.O. Box 308, Hutchinson, MN 55350-0308

320.587.7341 | 800.838.8666 | 888.908.8166 fax | sehinc.com

SEH is 100% employee-owned | Affirmative Action–Equal Opportunity Employer

Honorable Mayor and
Members of the City Council
September 16, 2024
Page 2

The report describes the proposed improvements, project costs, project financing, special assessments, and drawings of the work. This report is a supplement to the Preliminary Engineering Report (PER) submitted as part of the USDA-RD process and is to meet the requirements of the Special Assessment process as required by state statute.

The project includes a full reconstruction of the utilities and street within the right of way. This will include sanitary sewer, water main, service connections to the right-of-way line, storm sewer, concrete curb and gutter, aggregate base, bituminous street pavement, turf restoration, and other miscellaneous items required to complete the improvements. Additionally, the project includes cured-in-place-pipe (CIPP) lining of various sanitary sewer, rehabilitation to Well Houses 1 and 2, reconstruction of the Cleveland Lift Station, improvements to the Main Lift Station, construction of a meter manhole near the Main Lift Station, and improvements to the treatment ponds including fencing and a primary control structure. This report includes a narrative describing the proposed improvements, estimated project costs, proposed financing, and drawings showing the proposed work.

Thank you for the opportunity to work with you on this important project. I am available to answer any questions you may have.

Sincerely,

SHORT ELLIOTT HENDRICKSON INC.



Samuel W. Fink, PE
City Engineer/Project Manager
(Lic. MN, NE)

jb

x:\p\ts\silak\171969\5-final-dsgn\57-feas\feasibility report\feas rpt_09.16.2024.docx

Feasibility Report

Silver Lake Infrastructure Improvements Project
Silver Lake, Minnesota

SEH No. SILAK 171969

September 16, 2024

I hereby certify that this report was prepared by me or under my direct supervision, and that I am a duly Licensed Professional Engineer under the laws of the State of Minnesota.

Sam Fink

Samuel W. Fink, PE

Date: September 16, 2024

License No.: 60638

Reviewed By: Brody Bratsch, PE

Date: September 16, 2024

Short Elliott Hendrickson Inc.
1390 Highway 15 South, Suite 200
P.O. Box 308
Hutchinson, MN 55350-0308
320.587.7341





Building a Better World
for All of Us®

Contents

Letter of Transmittal
Certification Page
Contents

1	Introduction	1
1.1	Authorization.....	2
2	Preliminary Engineering Report	2
3	Existing Conditions and Proposed Improvements.....	2
3.1	Sanitary Collection.....	2
3.2	Water Distribution	3
3.3	Storm Sewer	4
3.4	Streets, Driveways, Alleys, Sidewalks, and Trails	4
3.5	Cleveland Lift Station.....	5
3.6	Main Lift Station and Meter Manhole	6
3.7	Treatment Ponds	6
3.8	Drinking Water Wells (Well House 1 and 2)	8
4	Right-of-Way	8
5	Required Permits and Approvals.....	8
6	Estimated Costs	9
7	Proposed Project Financing	10
8	Proposed Project Schedule.....	12
9	Summary and Recommendations	12
10	Standard of Care.....	13

Contents (continued)

List of Tables

Table 1 – Proposed Project Costs (Base Bid)	9
Table 2 – Proposed Project Costs (Base Bid + Alternates).....	10
Table 3 – Proposed Project Funding	11
Table 4 – Proposed Project Budget.....	11
Table 5 – Proposed Schedule	12

List of Figures

Figure 1 – Index Map
Figure 2 – Construction Phasing Map
Figure 3 – Existing Sanitary Collection System
Figure 4 – Proposed Sanitary Collection System - North Half
Figure 5 – Proposed Sanitary Collection System - South Half
Figure 6 – Existing Water Distribution System
Figure 7 – Proposed Water Distribution System - North Half
Figure 8 – Proposed Water Distribution System - South Half
Figure 9 – Existing Storm Sewer System
Figure 10 – Proposed Storm Sewer System - North Half
Figure 11 – Proposed Storm Sewer System - South Half

List of Appendices

Appendix A	Cost Estimate
Appendix B	Preliminary Assessment Information

Feasibility Report

Silver Lake Infrastructure Improvements Project

Prepared for City of Silver Lake, Minnesota

1 Introduction

The City of Silver Lake has been pursuing improvements to its infrastructure for many years. By way of identifying necessary improvements, the City authorized Short Elliott Hendrickson (SEH®) to study the City's infrastructure and prepare a Preliminary Engineering Report (PER). The PER was initially submitted to the United States Department of Agriculture - Rural Development (USDA-RD) on November 12, 2020. Per the request of USDA-RD, a subsequent revision and addendum to the PER were submitted on August 11, 2022, and December 14, 2022, respectively. The City executed USDA-RD's Letter of Conditions outlining the approved project on December 27, 2022.

The approved improvements include a full reconstruction of the utilities and street within the right-of-way of various areas outlined below. This will include sanitary sewer, water main, service connections up to the right-of-way, storm sewer, concrete curb and gutter, aggregate base, bituminous street pavement, turf restoration, and other miscellaneous items required to complete the improvements.

Improvements are to the following areas:

- Howard Street from Summit Avenue to Lake Avenue
- Frank Street from Lane Avenue to Lake Avenue, and from Grove Avenue to East Avenue
- Center Street from Lane Avenue to Lake Avenue, and from Grove Avenue to East Avenue
- Main Street from Lane Avenue to Lake Avenue
- Cleveland Street from Park Avenue to East Avenue
- Merrill Street from Lake Avenue to Grove Avenue
- Water and sanitary easement south of school ballpark from Grove Avenue S to East Avenue extension
- Lane Avenue from Highway 7 to Main Street
- Oliver Avenue from Highway 7 to Main Street
- Park Avenue from Highway 7 to Main Street
- Tower Avenue from Main Street to Cleveland Street
- Queen Avenue from Frank Street to Center Street
- Rice Avenue from Frank Street to Center Street
- Summit Avenue from Highway 7 to Center Street
- East Avenue from Frank Street to Center Street
- Lake Avenue from Main Street to Gehlen Drive, and from Highway 7 to Frank Street

Additionally, the project includes cured-in-place-pipe (CIPP) lining of various sanitary sewer, rehabilitation to Well Houses 1 and 2, reconstruction of the Cleveland Lift Station, improvements

to the Main Lift Station, construction of a meter manhole near the Main Lift Station, and improvements to the treatment ponds including fencing and a primary control structure.

This feasibility report is required in order to levy special assessments against the benefiting property owners, outlined in Minnesota Statutes, Chapter 429. This report outlines the project area of the proposed improvements, the estimated costs, and the proposed assessments.

1.1 Authorization

In Spring of 2023, the City authorized SEH to begin preliminary design on the Infrastructure Improvement project. As part of the project is to be assessed to the properties benefitting from these improvements, a Feasibility Report was ordered by the City of Silver Lake on July 15, 2024, pursuant to Minnesota Statutes, Chapter 429.

This Feasibility Report outlines only improvements to be completed as part of the Infrastructure Improvement project funded as part USDA-RD's funding package, including scope outlined in Section 1 of this report.

2 Preliminary Engineering Report

The Preliminary Engineering Report (PER) as noted above was prepared and submitted to USDA-RD along with an Environmental Report (ER). These documents include a detailed description of the existing infrastructure along with options for improvements. While some minor changes are currently recommended for the project, these documents may be used as reference documents for additional information. The street and utility improvements proposed with this project significantly match the recommended improvements in the PER.

3 Existing Conditions and Proposed Improvements

See the Index Map (Figure 1) and Construction Phasing Map (Figure 2) at the end of this report for an overview of the project scope and area.

3.1 Sanitary Collection

3.1.1 Existing Condition

The sanitary distribution system has high levels of I/I. The recent National Pollutant Discharge Elimination System/State Disposal System (NPDES/SDS) permit for the treatment ponds allows 0.132 MGD for average wet weather flow. The average dry weather flow is 0.074 MGD, and the average wet weather flow is 0.189 MGD which exceeds the permitted flow.

Vitrified clay pipe (VCP) was the primary sanitary pipe material used prior to the late 1970's. After the late 1970's, gasketed PVC pipe was used. Approximately 75% of the City's existing system is comprised of VCP sanitary mains. Figure 3 shows the existing sanitary collection system for the City of Silver Lake.

Nearly all of the existing sanitary mains within the project area are VCP of an age that the City doesn't have specific information regarding their date of construction. Televised inspections from 1993, 1994, and 2016–2024 show VCP sanitary mains with substandard service connections, broken, misaligned and sagging pipes, and many instances of active infiltration. Televising

reports from 1995–1999 show that the vast majority of the service lines have leaks. Service lines observed by City staff were VCP or old concrete field tile laid end to end without water-tight joints.

3.1.2 Proposed Improvements

The proposed improvements include open cut sanitary sewer replacement of all sanitary main line pipes and structures in the project areas identified as complete reconstruction. In these areas, old pipe, including VCP and CIP, is expected to be replaced with modern materials such as PVC or high-density polyethylene (HDPE), though it is not possible to specify the pipe material due to USDA-RD funding requirements. Cross connections between sanitary sewer and storm sewer would be corrected, reducing or eliminating inflow of groundwater and rainwater into the sanitary system. Services will be replaced to the right-of-way, eliminating the leaks at the existing connections to the main line.

Cured-in-place-pipe (CIPP) lining technology will also be used in areas not to be completely reconstructed. Services will be lined up to the right-of-way. This method of improvement includes pulling a liner material through the pipes that is expanded to fit the existing pipes and then cured until hard. This method of improvement has been selected as the streets are not otherwise proposed for or in need of improvement. With review of these sanitary sewers to be lined, it is expected there will be spot repairs of the sanitary sewer main requiring excavation of the streets. The pavement would then be patched after.

Figures 4 and 5 show the proposed sanitary collection system improvements overlaying the existing system.

3.2 Water Distribution

3.2.1 Existing Condition

The primary water main material used until the late 1950's was cast iron pipe (CIP). Based on conversations with City maintenance staff, it is assumed that all water main material within the project limits is CIP. Corrosion and tuberculation can weaken CIP, reducing the inside diameter of the pipe and increasing the roughness coefficient. This has the effect of reducing flow, which leads to complaints from water users. It is unlikely that the CIP would be able to provide reliable water service over the next 40 years. In place condition of existing CIP water main is not known. Because of the brittleness of old cast iron, it is advisable to replace when an adjacent utility improvement (such as sanitary sewer) is contemplated. Most water mains are installed under the same roads as the sanitary collection system, and the water main is unlikely to remain undamaged due to the disturbance caused by the replacement of the sanitary system.

Much of the existing water main is 4-inch diameter which does not meet the required minimum diameter of the Ten States Standards (MDH). Gate valves and water service lines on public and private property are original. There are 64 hydrants within city limits, of which 35 are over 30 years old according to public works staff. City uses Banyon Utility billing software. Water meters were replaced in 2016 and are suitable for continued use. Billing system and meters are considered suitable for continued use. Figure 6 shows the existing water distribution system for the City of Silver Lake.

3.2.2 Proposed Improvements

The proposed improvements include open cut replacement of all water main pipes, hydrants, and gate valves in the project areas identified as complete reconstruction. Services will be replaced to the right-of-way. The majority of the water main will be upsized to 6-inch diameter pipe, with some sections being upsized to 8-inch pipe diameter. The design criteria for the water distribution system is as mandated by the MDH and as presented in the Ten State Standards. The design criteria include minimum sizes for distribution mains, and provision and location of valves and hydrants. It is expected that new water mains will be either plastic (PVC) or ductile iron, though this will be the contractor's decision as pipe materials cannot be specified on USDA-RD projects.

Figures 7 and 8 show the proposed water distribution system improvements overlaying the existing system.

3.3 Storm Sewer

3.3.1 Existing Conditions

The existing storm drainage system within the project area is inadequate by modern standards. Storm sewer mains are too small to handle even 2-year storm intensities, and some mains have collapsed or are blocked with debris. The catch basin grates frequently get clogged and have insufficient capacity even when they are clean. Lack of grate and pipe capacity cause significant bypass flow along the streets even in relatively minor storm events, leading to additional wear and tear on street pavement. The storm bypass flows go to the low points near the intersection of Nome Avenue and Frank Street, leading to localized flooding that overtops the curb and spreads onto private property.

Much of the storm sewer within the project area is 12-inch diameter or smaller. The ages of the pipes are unknown, and the pipe materials vary between clay, plastic and concrete. Debris is removed from the catch basin consistently by public works staff. Existing inlet grates are typically 18-inch square grates with diagonal openings. Figure 9 shows the existing storm sewer system within the project area.

3.3.2 Proposed Improvements

All existing storm sewer structures and pipes within the project area identified as complete reconstruction will be removed, and a new storm sewer system designed to modern standards will replace it. A 10-year storm event was used for design purposes. Improved drainage will increase the life of the new street pavement, reducing surface pooling while eliminating roadway base moisture with direct drain tile connections into the storm sewer. One new outfall to Silver Lake will be constructed at the extension of Lane Avenue, south of Main Street. The outfall to Silver Lake at Lake Avenue will be removed and replaced. Figures 10 and 11 show the proposed storm sewer system overlaying the existing system.

3.4 Streets, Driveways, Alleys, Sidewalks, and Trails

3.4.1 Existing Conditions

The pavement condition of City streets within the project area can generally be described as fair to poor. While streets have been maintained with seal coats, overlays, and partial replacement in the past, there are many areas of settlement and cracking. Existing street widths vary from 30 to

45 feet wide, all of which have curb and gutter on both sides. Sidewalks are located in various locations within the project area.

3.4.2 Proposed Improvements

Removal and replacement of sanitary, water, and storm sewer requires the removal and replacement of the street base, pavement, curb and gutter, driveways, sidewalks, and alleys within the City's right-of-way. As the old roadway is removed, it will be replaced with new section including drain tile, fabric, select granular base (sand), aggregate base, concrete curb and gutter, bituminous surfacing, and general restoration. This restoration includes the reconstruction of driveways, alleys, sidewalks, and turf within the City right-of-way.

Sidewalks will be constructed at various locations as determined by several workshops with city council, city staff, and SEH representatives. A new ten-foot-wide bituminous trail is proposed on the west side of Lane Avenue from Main Street to Trunk Highway 7. All driveways are proposed to receive a minimum of a 5-foot-wide concrete apron with the remaining driveway restoration, likely between 5 feet and 10 feet, to be replaced with existing materials (aggregate, concrete, or bituminous). Where sidewalk crosses existing non-concrete driveways, the new concrete will extend through the sidewalk. The existing aggregate and bituminous surface on the existing streets can likely be reclaimed for use in the new street section.

In general, most of the proposed street widths will be the lesser of 36 feet (face-to-face), or the existing width. Most of the streets will be narrower than existing widths. Reduced street widths will still allow for parking on both sides of the street. The typical residential street width will be 36 feet.

3.5 Cleveland Lift Station

3.5.1 Existing Conditions

Service building is a precast concrete structure measuring approximately 10 feet by 12 feet and is situated over the dry well. Open grated access hatch to the dry well allows airflow from the dry well into the building. The service building is in poor condition. Wet well is a concrete structure approximately 22 feet deep, 11 feet long by 3 feet wide. The wet well is in poor condition. Dry well is a concrete structure attached to the wet well and is approximately 23.5 feet deep, 11 feet long, by 8 feet wide. Dry well is in poor condition. There are two existing pumps service the lift station. The City had experienced issues with the previous pumps not keeping up in the past and overflowing into the gravity line, so the pumps were recently replaced. The pumps are in good condition. Piping and valves are original and in poor condition. Electrical is in poor condition. Force main is a dual system with 4" and 6" lines that are approximately 575 feet long and in poor condition. Blowouts have occurred on several occasions due to increased pressure in high flow events. There is no existing generator. The site is only slightly larger than the lift station. There is no room for expansion or a new lift station.

3.5.2 Proposed Improvements

The Cleveland lift station requires a full replacement and a new force main. As the current location does not allow for expansion, the new lift station is proposed to be constructed across the street at the northeast corner of Lake Avenue and Cleveland Street (city-owned lot). The force main will be a total replacement from the new lift station to the intersection of Main Street

and Lake Street. The existing pumps at the Cleveland Lift Station are relatively new and will be salvaged and utilized for the new lift station.

3.6 Main Lift Station and Meter Manhole

3.6.1 Existing Conditions

Raw wastewater is metered by pump run time at the Main lift station. The electrical control panel is original and is at the end of its service life. The generator is a portable 100 kW generator in poor condition.

The wet well is a 7-foot diameter concrete structure. It's structurally stable, but showing some wear on the concrete surface. There is no vent for the wet well. The access hatch does not meet current safety standards.

The City is experiencing some pumping issues that could be due to pump size, force main size, or wet well size. The pump station has had to be bypassed on multiple occasions during high flow events, indicated that the pumps are undersized or are pumping at a low efficiency. The pumps are at the end of their service life.

The valve vault is a 6-foot diameter concrete structure. The valve vault houses two 6-inch check valves and two 6-inch gate valves. The valve vault is in acceptable condition but showing some wear on the concrete surface.

The inlet pipe to the wet well is a 10-inch ductile iron pipe. The discharge for each pump is a 6-inch ductile iron pipe. Two 6-inch check valves and two 6-inch gate valves are housed in the valve vault. After the valve vault the two 6-inch lines combine into an 8-inch force main. In between the structures, the pipe material is PVC. The valves are at the end of their service life, and the piping is acceptable condition. The coatings on the piping in the wet well and valve vault are in poor condition.

The force main is an 8-inch PVC pipe. The approximate length is 10,500 feet. There are three air release manholes between the lift station and the stabilization pond. The air release valves are in poor condition and no longer function properly. There is no flow metering.

3.6.2 Proposed Improvements

As part of the project, the electrical control panel will be removed and replaced as it is well past its service life. In an effort to spearhead potential future requirements from the Minnesota Pollution Control Agency (MPCA), the project includes an alternate to construct a metering manhole north of the lift station. This will eliminate the need to meter raw wastewater by monitoring pump run times. Due to funding restraints from USDA-RD, the pumps and generator replacements at the Main Lift Station are currently omitted from the project scope. As part of the project, the majority of the sanitary sewer collection system will be reconstructed, which will lead to lower peak flows during high flow events.

3.7 Treatment Ponds

3.7.1 Existing Conditions

The City of Silver Lake treats domestic wastewater through a three-cell wastewater stabilization pond. The Main Lift Station collects the City's raw wastewater and pumps to the primary pond splitter box. The primary pond splitter box divides flow between the two primary pond cells. A

transfer structure is supposed to allow flow between the cells be isolated such that cells can be operated in series, parallel or bypassed. However, the transfer structure is currently inoperable. Valves in the pond transfer structures direct flow between the primary pond and secondary pond, and from the secondary pond to the outfall. The secondary pond consists of one cell and can be bypassed from the primary control structure to the secondary control structure. The facility seasonally discharges to Otter Creek, County Ditch #8.

The primary pond is operated between 2 and 6 feet. Six feet separate the primary pond bottom and the secondary pond bottom. The secondary pond is operated between 2 and 8 feet. The total storage volume for the primary and secondary ponds is 76.83 ac-ft. The surface area of the primary pond at the mean operating level of 4 feet is 7.08 acres. The primary and secondary pond configuration generally meet design standards from MPCA's "Recommended Pond Design Criteria", 2009.

The fence surrounding the property is in poor condition. The existing fence is post and wire, approximately 4 feet high and is not capable of restricting unauthorized entry to the site. The MPCA has noted the fence to be in violation in previous site visits and reports.

Solids have not been removed since construction of the stabilization system. Buildup of solids has been noted near the inlet structures of each cell and east edge of the east cell. The solids along the east edge are due to the dumping from a septate hauler. Sludge sampling in the primary ponds was performed in the summer of 2020. The average sludge depth in the west cell is approximately 3.5 inches. The maximum sludge depth was 5 inches and the minimum sludge depth was 2 inches. In the east cell, concentrated locations of sludge depth were located in the northeast corner and at the center of the east edge. In these two locations the sludge was measure at 22 inches. Outside of these locations the average sludge depth was, 3.8 inches. The maximum sludge depth was 22 inches and the minimum sludge depth was 3 inches.

The transfer structure between the primary ponds and secondary pond is a 48-inch diameter concrete structure, with 10-inch ductile iron pipe extending into each cell. The sluice gate, which controls flow between the cells no longer operates due to breakage from ice, prevents flexibility in the facility's operation. Uprturned pipe maintains a 2-foot depth in each cell. The transfer structure and valves are original and are currently inoperable.

3.7.2 Proposed Improvements

The perimeter fence will be removed and replaced as part of the project.

Several sections of the ponds are overloaded with sludge. It is proposed to agitate and redistribute the sludge evenly throughout the ponds. Following agitation and redistribution, specially engineered "bugs" will be applied to the ponds to reduce buildup of biosolids. Following the project, the city will continue application of the bugs on a periodic basis. This scope is proposed to be completed as a stand-alone project, separate from the rest of the proposed scope presented in this feasibility report. USDA-RD funds will still be eligible for this scope.

The existing primary transfer control structure is currently inoperable. As part of the project, the structure will be reconstructed to allow better control of pond levels and retention time. This scope was included in the project as an alternate.

3.8 Drinking Water Wells (Well House 1 and 2)

3.8.1 Existing Conditions

Well 1 was installed in 1964 and is equipped with a 260 gpm pump. In 2012 the pump impeller was rebuilt and the wear ring was replaced. Well No. 2 was installed in 1974 and is equipped with a 275 gpm pump. Both pumps are metered by 4-inch flow meters. The meter at Well 2 was calibrated in 2018 and later completely rebuilt in 2020, and the Well 1 meter is a discontinued model in need of replacement. In 2015 the Well 2 pump impeller was rebuilt. It is recommended that pumps be pulled every 7 to 10 years to be inspected.

McCarthy Well indicated that Well 2 was pulled and completely rebuilt about ten years ago and Well 1 was pulled 20 years ago where it was converted to a submersible well from a turbine type well.

In 2019, the panel at Well 2 had new controls added. The panel has the ability to monitor the tank levels in the tower with a pressure transducer, lead/lag pump controls, chlorine booster pump control, chemical feed control, alarm status, and breakers to swap to emergency power, if needed. The Well 2 panel is equipped with a wireless dialer that monitors high/low levels, pump failures, and power outages. Well 1 is controlled via radio communications to Well 2, to start/stop when needed. A pull behind standby emergency generator (25KW, 60HZ, 3PH, 120/208V, 87 AMPS) is available to connect to an outside hookup on Well 2, however, no generator hookups are available for Well 1.

3.8.2 Proposed Improvements

The two existing raw water supply wells are adequate for the future needs. It is not proposed to change this location or add additional wells. Well House No. 1 will be rehabilitated to add redundancy to the system. The pump, well shaft, process piping, and other components be completely replaced at Well House No. 1.

The process piping within the Well House No. 2 is in poor condition and will be replaced. Additionally, a variable frequency drive (VFD) will be installed in Well House No. 2 to provide backup pressure to the system if/when the water tower is offline.

4 Right-of-Way

Streets within the project areas have varying right-of-way widths. The project will primarily be reconstructed within the current right-of-way. Temporary easements are necessary for sanitary service, water service, driveway, or sidewalk reconstruction. Due to lack of right-of-way, permanent easements will be necessary for the storm sewer, drain tile, and street reconstruction. Permanent easements within city-owned property will also be needed for improvements within said property. The outfall for the Lane Avenue extension south of Main Street will require a permanent easement. A thorough review of right-of-way and easements will be completed as part of the USDA-RD legal review.

5 Required Permits and Approvals

- Minnesota Department of Health (MDH) – Water Main Recon and Well Rehabilitations
- Department of Natural Resources (DNR) – Review of Proposed Outfalls

- Minnesota Department of Transportation (MnDOT) – Traffic Control Permit
- Minnesota Department of Transportation (MnDOT) – Utility Permit
- Minnesota Pollution Control Agency (MPCA) – NPDES General Stormwater Permit
- Minnesota Pollution Control Agency (MPCA) – Review of Plans
- McLeod County – Review of Design and Bid Documents (County Segments only)
- USDA-RD – Approval of Design and Bid Documents

6 Estimated Costs

The costs quoted herein are estimates only. The actual cost of the work would be determined through the public bidding process and a reconciliation of all project related costs. The figures include budget amounts for construction and project related costs, such as administrative, engineering, surveying, financing, and testing. The cost estimate will be updated as part of the USDA-RD submittal process. A detailed cost estimate for the street and utility scope is included in Appendix A. The cost estimates include budget amounts for construction cost, project related costs, and construction contingency costs (5% of construction).

The Estimated Construction Costs are shown in the tables below. Table 1 outlines the Base Bid scope, and Table 2 includes construction cost for the Alternates.

Table 1 – Proposed Project Costs (Base Bid)

Item	Base Bid Estimated Construction Cost				
	Wastewater Eligible	Water Eligible	Storm Eligible	City Cost (Not Eligible)	Total
Sanitary Collection, Water Distribution, and Storm Sewer	\$4,885,804	\$4,351,338	\$3,149,901	\$1,896,971	\$14,284,014
Cleveland Lift Station	\$600,000	\$0	\$0	\$0	\$600,000
Main Lift Station	\$80,000	\$0	\$0	\$0	\$80,000
Pond Improvements	\$180,000	\$0	\$0	\$0	\$180,000
Well Rehabs	\$0	\$300,000	\$0	\$0	\$300,000
Estimated Construction Cost	\$5,745,804	\$4,651,338	\$3,149,901	\$1,896,971	\$15,444,014
Construction Contingency	\$287,290	\$232,567	\$157,495	\$94,849	\$772,201
Estimated Construction + Contingency	\$6,033,095	\$4,883,905	\$3,307,396	\$1,991,820	\$16,216,215
Land Acquisition	\$25,000	\$0	\$10,000	\$0	\$35,000
Engineering	\$1,265,113	\$1,024,133	\$693,546	\$417,676	\$3,400,468
Assessment Process and Staking Services	\$45,010	\$36,436	\$24,675	\$14,860	\$120,980
Legal and Admin	\$112,869	\$91,369	\$61,876	\$37,263	\$303,377
Testing	\$50,530	\$40,905	\$27,701	\$16,682	\$135,818
Non-Construction Cost Subtotal	\$1,498,521	\$1,192,843	\$817,797	\$486,481	\$3,995,643

Item	Base Bid Estimated Construction Cost				
	Wastewater Eligible	Water Eligible	Storm Eligible	City Cost (Not Eligible)	Total
Interim Interest	\$217,943	\$176,429	\$119,478	\$71,954	\$585,803
Refinance Water Bond	\$0	\$486,000	\$0	\$0	\$486,000
Estimated Total Capital Cost	\$7,749,558	\$6,739,177	\$4,244,671	\$2,550,255	\$21,283,670

Table 2 – Proposed Project Costs (Base Bid + Alternates)

Item	Total Estimated Construction Cost				
	Wastewater Eligible	Water Eligible	Storm Eligible	City Cost (Not Eligible)	Total
Base Bid	\$5,745,804	\$4,651,338	\$3,149,901	\$1,896,971	\$15,444,014
Alternate 1 - Lake Avenue	\$349,159	\$201,384	\$202,762	\$97,512	\$850,818
Alternate 2 - Frank-Center Loop	\$349,411	\$301,867	\$76,117	\$123,917	\$851,311
Alternate 3 - Cleveland and Utilities E of Grove	\$239,647	\$134,888	\$45,541	\$56,297	\$476,374
Alternate 4 - Additional Lining	\$139,853	\$0	\$0	\$0	\$139,853
Alternate 5 - Metering Manhole	\$150,000	\$0	\$0	\$0	\$150,000
Alternate 6 - Primary Control Structure	\$80,000	\$0	\$0	\$0	\$80,000
Estimated Construction Cost	\$7,053,874	\$5,289,478	\$3,474,320	\$2,174,698	\$17,992,370
Construction Contingency	\$352,694	\$264,474	\$173,716	\$108,735	\$899,618
Estimated Construction + Contingency	\$7,406,568	\$5,553,952	\$3,648,036	\$2,283,433	\$18,891,988
Land Acquisition	\$25,000	\$0	\$10,000	\$0	\$35,000
Engineering	\$1,265,113	\$1,024,133	\$693,546	\$417,676	\$3,400,468
Assessment Process and Staking Services	\$45,010	\$36,436	\$24,675	\$14,860	\$120,980
Legal and Admin	\$112,869	\$91,369	\$61,876	\$37,263	\$303,377
Testing	\$50,530	\$40,905	\$27,701	\$16,682	\$135,818
Non-Construction Cost Subtotal	\$1,498,521	\$1,192,843	\$817,797	\$486,481	\$3,995,643
Interim Interest	\$217,943	\$176,429	\$119,478	\$71,954	\$585,803
Refinance Water Bond	\$0	\$486,000	\$0	\$0	\$486,000
Estimated Total Capital Cost	\$9,123,031	\$7,409,224	\$4,585,312	\$2,841,868	\$23,959,440

7 Proposed Project Financing

The project will be funded through multiple sources, as indicated by USDA-RD's approved letter of conditions. The funding sources are as follows: USDA-Rural Development Loans and Grants, Applicant Contributions (City Funds), USDA Community Facility Loans, and Minnesota PFA

Grant. Table 3 outlines the proposed funding sources and amounts based on USDA-RD's approved letter of conditions.

Table 3 – Proposed Project Funding

Source	Estimated Amount
RUS Loan	\$12,585,000
RUS Grant	\$4,177,000
Applicant Contribution	\$1,086,000
USDA Community Facility Loan	\$3,114,000
Minnesota PFA Grant	\$3,114,000
Total Estimated Project Funding	\$23,779,000

Assessments collected on the project will primarily be used to pay back the USDA-RD loan. The estimated assessment for each property, assessment rates, and the City's project-specific assessment policy are shown in Appendix B. Assessments for the project to benefitting properties will be based on the project specific policy, which was developed based on the City of Silver Lake's assessment policy by the City Council, SEH, and the City's attorney in March 2024. The total estimated assessment is approximately \$2,598,600.

Based on the approved letter of conditions, funding from the sources listed in Table 3 are to be budgeted for the estimated expenditures shown in Table 4.

Table 4 – Proposed Project Budget

Item	Estimated Construction Cost				
	Wastewater Eligible	Water Eligible	Storm Eligible	City Cost (Not Eligible)	Total
Construction	\$6,519,193	\$5,170,683	\$3,222,295	\$2,060,018	\$16,972,189
Contingency	\$651,919	\$557,568	\$322,230	\$207,648	\$1,739,359
Estimated Construction + Contingency	\$7,171,112	\$5,728,251	\$3,544,525	\$2,267,666	\$18,711,548
Land Acquisition	\$25,000	\$0	\$10,000	\$0	\$35,000
Engineering	\$1,315,269	\$1,028,737	\$644,459	\$412,004	\$3,400,468
Assessment Process and Staking Services	\$44,608	\$36,755	\$24,167	\$15,450	\$120,980
Legal and Admin	\$118,375	\$92,562	\$56,390	\$36,050	\$303,377
Testing	\$52,154	\$41,405	\$25,778	\$16,480	\$135,818
Non-Construction Cost Subtotal	\$1,555,406	\$1,199,459	\$760,794	\$479,984	\$3,995,643
Interim Interest	\$225,144	\$178,735	\$111,077	\$70,847	\$585,803
Refinance Water Bond	\$0	\$486,000	\$0	\$0	\$486,000
Estimated Total Capital Cost	\$8,951,661	\$7,592,446	\$4,416,397	\$2,818,497	\$23,779,000

8 Proposed Project Schedule

The proposed project schedule is shown below.

Table 5 – Proposed Schedule

Task	Date
Council Order Preparation of Report* (Complete)	Monday, July 15, 2024
City to Send PFA Grant Forms to MPCA* (Complete)	Monday, August 19, 2024
City to Provide USDA-RD with Right-of-way Map, RD 442-21, RD 442-22, and RD 1927–29* (Complete)	Monday, August 19, 2024
SEH to Submit 100% Plans and Specifications to USDA-RD (Complete)	Friday, September 6, 2024
SEH to Present Feasibility Report; Council Receives Report and Calls for Hearing on Improvement*	Monday, September 16, 2024
Neighborhood Open House #4	September 18, 2024
City to Publish Notice of Hearing on Improvement	Friday, October 4 and October 11, 2024 (SEH to submit notice to paper and mail to property owners September 30, 2024)
SEH to Submit Revised Plans and Specifications to USDA-RD per Review Comments	Thursday, October 17, 2024
City to Host Public Hearing (with SEH); Council Authorizes Preparation of Plans and Specifications*	Monday, October 21, 2024
SEH to Present Final Plans and Specifications to Council; Council Authorizes Advertisement for Bids*	Monday, November 18, 2024
Advertise for Bids	Friday, November 22, 2024– Tuesday, January 14, 2025 (SEH to submit Ad to paper November 19, 2024)
Pre-Bid Meeting with Bidders	Thursday, December 19, 2024
Workshop with New Council Members (optional)	Monday, January 13, 2025
Bid Opening	Tuesday, January 14, 2025
Council Receive Bids*	Tuesday, January 21, 2025
Council Accept Bids; Consider Award*	Tuesday, February 18, 2025
Construction Begins	Spring 2025
Substantial Completion	Fall 2026
Final Completion	Summer 2028

*Milestones where City Council Actions/Resolutions are required.

9 Summary and Recommendations

From the results of the feasibility study and the previously completed Preliminary Engineer Report, it can be concluded that:

1. The project is technically feasible as it related to general engineering principles, practices, and construction procedures as it has been presented in this report.

2. The project is necessary in order to maintain the City's infrastructure and reduce potential maintenance issues in the future.
3. The project is cost-effective when all related costs are considered, both public and private.

We recommend the following:

1. Accept this feasibility report and order a public hearing to be held as soon as possible for those properties associated with the project.
2. After holding the public hearing, the city council should consider ordering the improvement and authorizing the preparation of plans and specifications.
3. A portion of the cost of the improvements will be recovered through assessments to the benefited properties and city contributions.

10 Standard of Care

The conclusions and recommendations contained in this report were arrived at in accordance with generally accepted professional engineering practice at this time and location. Other than this, no warranty is implied or intended.

jb

Figures

Figure 1 – Index Map

Figure 2 – Construction Phasing Map

Figure 3 – Existing Sanitary Collection System

Figure 4 – Proposed Sanitary Collection System - North Half

Figure 5 – Proposed Sanitary Collection System - South Half

Figure 6 – Existing Water Distribution System

Figure 7 – Proposed Water Distribution System - North Half

Figure 8 – Proposed Water Distribution System - South Half

Figure 9 – Existing Storm Sewer System

Figure 10 – Proposed Storm Sewer System - North Half

Figure 11 – Proposed Storm Sewer System - South Half



N.T.S.

SEE SHEET 44 FOR CONSTRUCTION PHASING

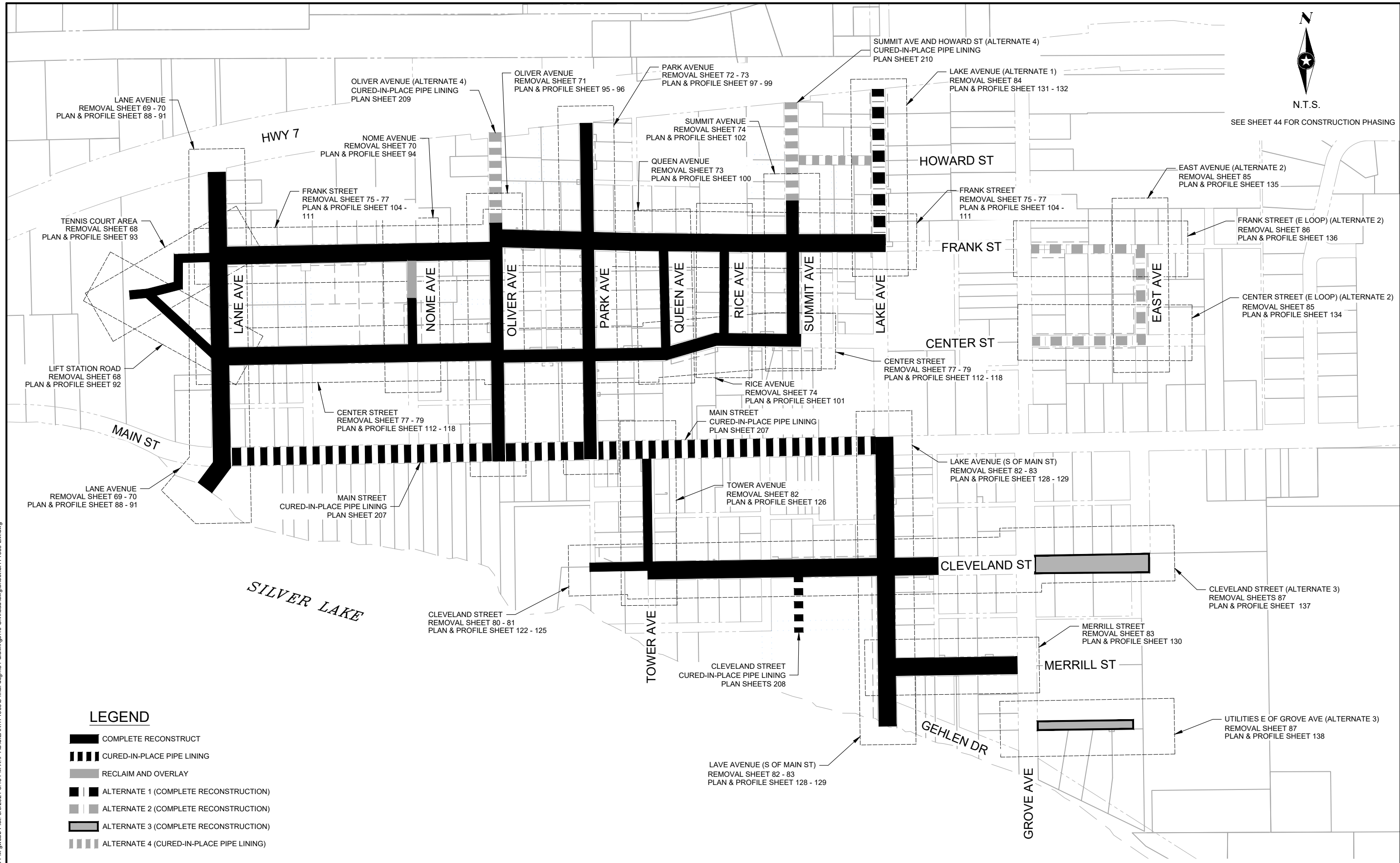

LEGEND

- COMPLETE RECONSTRUCT
- CURED-IN-PLACE PIPE LINING
- RECLAIM AND OVERLAY
- ALTERNATE 1 (COMPLETE RECONSTRUCTION)
- ALTERNATE 2 (COMPLETE RECONSTRUCTION)
- ALTERNATE 3 (COMPLETE RECONSTRUCTION)
- ALTERNATE 4 (CURED-IN-PLACE PIPE LINING)

Save: 9/9/2024 2:19 PM gwebb Plot: 9/9/2024 8:13 PM X:\PT\S\SILAK\171969\5-final-dsgn\5-1-drawings\10-Civil\cadd\wg\sheet\SH171969 LM.dwg

SEH Project	SILAK 171969	Rev.#	Revision Issue Description	Date
Drawn By	SJP/SWF	.		
Designed By	SWF/BLB	.		
Checked By	BLB	.		

PHONE: 320.327.2412
 FAX: 320.327.2299
 308 MAIN ST. W.
 SILVER LAKE, MN 55381
 www.cityofsilverlake.org



DRAFT 100%

DATE: 9/06/2024







INFRASTRUCTURE IMPROVEMENT PROJECT
 SILVER LAKE, MINNESOTA

INDEX MAP



FIGURE 1

PHASING LEGEND

NORTH OF MAIN STREET

-  AREA 1 - LANE AVENUE STA 12+00 TO HIGHWAY 7 SHALL BE UP TO GRAVEL WITHIN 4 WEEKS OF START OF WORK (SEE THICKENED LINE FOR GENERAL AREA).
-  AREA 2 - CANNOT BEGIN UNTIL SUBSTANTIAL COMPLETION OF AREA 1.
-  AREA 3 - CANNOT BEGIN UNTIL SUBSTANTIAL COMPLETION OF AREA 2.
-  AREA 4 - CANNOT BEGIN UNTIL SUBSTANTIAL COMPLETION OF AREA 3. SHALL BE SUBSTANTIALLY COMPLETED ON OR BEFORE JULY 25*, OR CANNOT BEGIN UNTIL AUGUST 10*.
-  AREA 5 - CANNOT BEGIN UNTIL SUBSTANTIAL COMPLETION OF AREA 2.
-  AREA 6 - CAN BE COMPLETED CONCURRENTLY WITH AREAS 1 THROUGH 5.
-  AREA 7 - CANNOT BEGIN UNTIL SUBSTANTIAL COMPLETION OF AREAS 4 AND 5.

SOUTH OF MAIN STREET

-  AREA 8 - CANNOT BEGIN UNTIL JUNE 2, 2025. SHALL BE SUBSTANTIALLY COMPLETE ON OR BEFORE AUGUST 25, 2025.
-  AREA 9 - STREET AND UTILITY CONSTRUCTION CANNOT BEGIN UNTIL SUBSTANTIAL COMPLETION OF AREA 8. CONSTRUCTION OF THE PROPOSED LIFT STATION CAN BE COMPLETED CONCURRENTLY WITH AREA 8.
-  AREA 10 - CANNOT BEGIN UNTIL REHABILITATION AT WELL HOUSE NO. 2 IS COMPLETE, AND AREA 9 IS SUBSTANTIALLY COMPLETE.

EAST OF GROVE AVENUE

-  AREA 11 - CAN BE COMPLETED CONCURRENTLY WITH ANY OTHER AREAS. SHALL BE UP TO GRAVEL WITHIN 4 WEEKS OF STARTING ANY GIVEN STREET SECTION.

PHASING NOTES

- SEE SECTION 01 12 16 OF THE PROJECT MANUAL FOR DETAILED PHASING REQUIREMENTS. DATES WITH AN ASTERISK (*) CAN BE EITHER 2025 OR 2026.
- ALL STREET SEGMENTS IN THE PROJECT AREA SHALL HAVE ITS INITIAL LIFT OF BITUMINOUS PAVEMENT PRIOR TO NOVEMBER 15*. IF BACKFILLING OF THE CURB AND GUTTER, TOPSOIL PLACEMENT, AND TURF RESTORATION IS NOT COMPLETED PRIOR TO NOVEMBER 15*, THE CONTRACTOR SHALL WINTER STABILIZE UNFINISHED AREAS. THIS WINTER STABILIZATION WORK SHALL BE CONSIDERED INCIDENTAL.
- THERE SHALL BE NO EXTENSIONS GIVEN FOR A REASONABLE NUMBER OF WEATHER-RELATED DELAYS. EXTENSION FOR WEATHER RELATED DELAYS SHALL BE REQUESTED IN WRITING AND SHALL BE CONSIDERED BY THE OWNER AND ENGINEER.
- ALL UTILITY WORK IN THE PROJECT AREA SHALL BE COMPLETED ON OR BEFORE OCTOBER 16, 2026. THE WORK SHALL BE COMPLETED AND READY FOR FINAL PAYMENT IN ACCORDANCE WITH PARAGRAPH 15.06 OF THE GENERAL CONDITIONS ON OR BEFORE JULY 16, 2027.
- REHABILITATION OF WELL HOUSE NO. 2 CANNOT BEGIN UNTIL REHABILITATION OF WELL HOUSE NO. 1 IS COMPLETE. WORK AT THE TREATMENT PONDS AND IMPROVEMENTS TO THE MAIN LIFT STATION (WEST OF LANE AVE) CAN BE COMPLETED CONCURRENTLY WITH ANY OTHER AREAS.
- AREAS NORTH OF MAIN STREET, SOUTH OF MAIN STREET, AND/OR MISCELLANEOUS AREAS CAN BE COMPLETED INDEPENDENT FROM EACH OTHER.
- EACH INDIVIDUAL STREET SEGMENT (BLOCK) SHALL BE LIMITED TO 6 WEEKS WITHOUT GRAVEL. EACH INDIVIDUAL AREA SHALL BE SUBSTANTIALLY COMPLETE WITHIN 12 WEEKS FROM THE TIME PAVEMENT IS FIRST REMOVED OR RECLAIMED ON THAT PARTICULAR AREA.
- AREAS WITH SANITARY SEWER TO RECEIVE CURED-IN-PLACE PIPE (CIPP) LINING CAN BE COMPLETED CONCURRENTLY WITH ANY OTHER AREAS. HOWEVER, ANY NEW SANITARY MANHOLES PROPOSED AT INTERSECTIONS IN THESE AREAS MUST BE CONSTRUCTED PRIOR TO LINING.

TREATMENT PONDS ARE APPROXIMATELY 1 MILE EAST AND 1 MILE NORTH OF GROVE AVE AND T.H. 7.



N.T.S.

SEE SHEET 2 FOR INDEX MAP

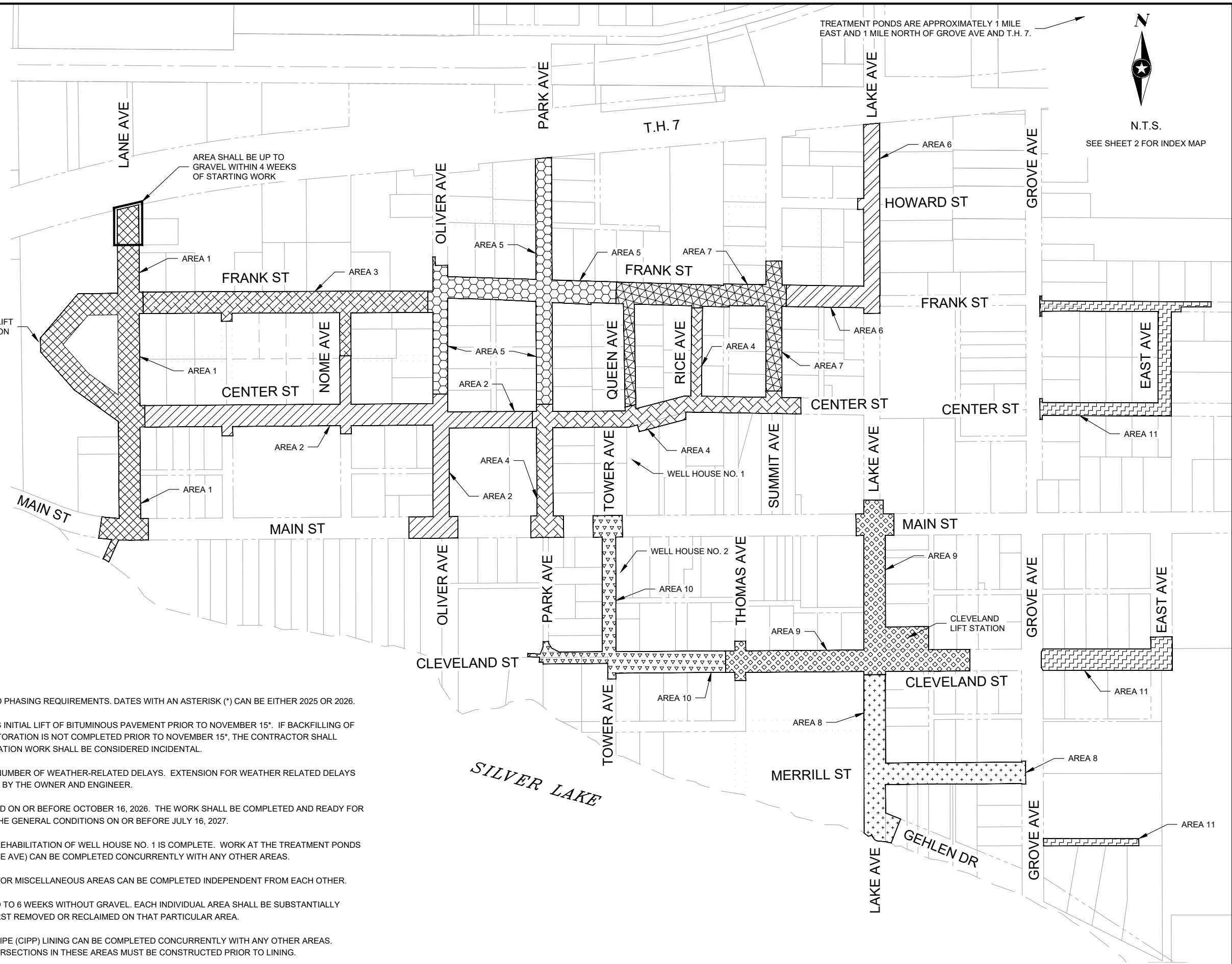

Save: 9/9/2024 2:18 PM sifnk Plot: 9/9/2024 8:17 PM X:\P\T\S\SILAK\171969\5-final-dsgn\5-1-drawings\10-Civil\cad\dwg\sheet\SI171969 CS.dwg

SEH Project	SILAK 171969	Rev.#	Revision Issue Description	Date
Drawn By	SJP/SWF	.		
Designed By	SWF/BLB	.		
Checked By	BLB	.		



PHONE: 320.327.2412
 FAX: 320.327.2299
 308 MAIN ST. W.
 SILVER LAKE, MN 55381
 www.cityofsilverlake.org



DRAFT 100%
 DATE: 9/06/2024

INFRASTRUCTURE IMPROVEMENT PROJECT
 SILVER LAKE, MINNESOTA

Save: 6/21/2021 3:40 PM X:\PT\S\SILAK\1528754-prelim-dsgn-rps\43-prelim-dsgn\Silver LK base w aerial - ex_utilities.dwg

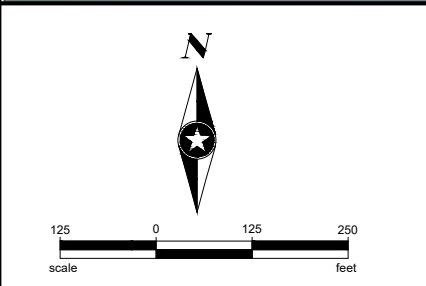
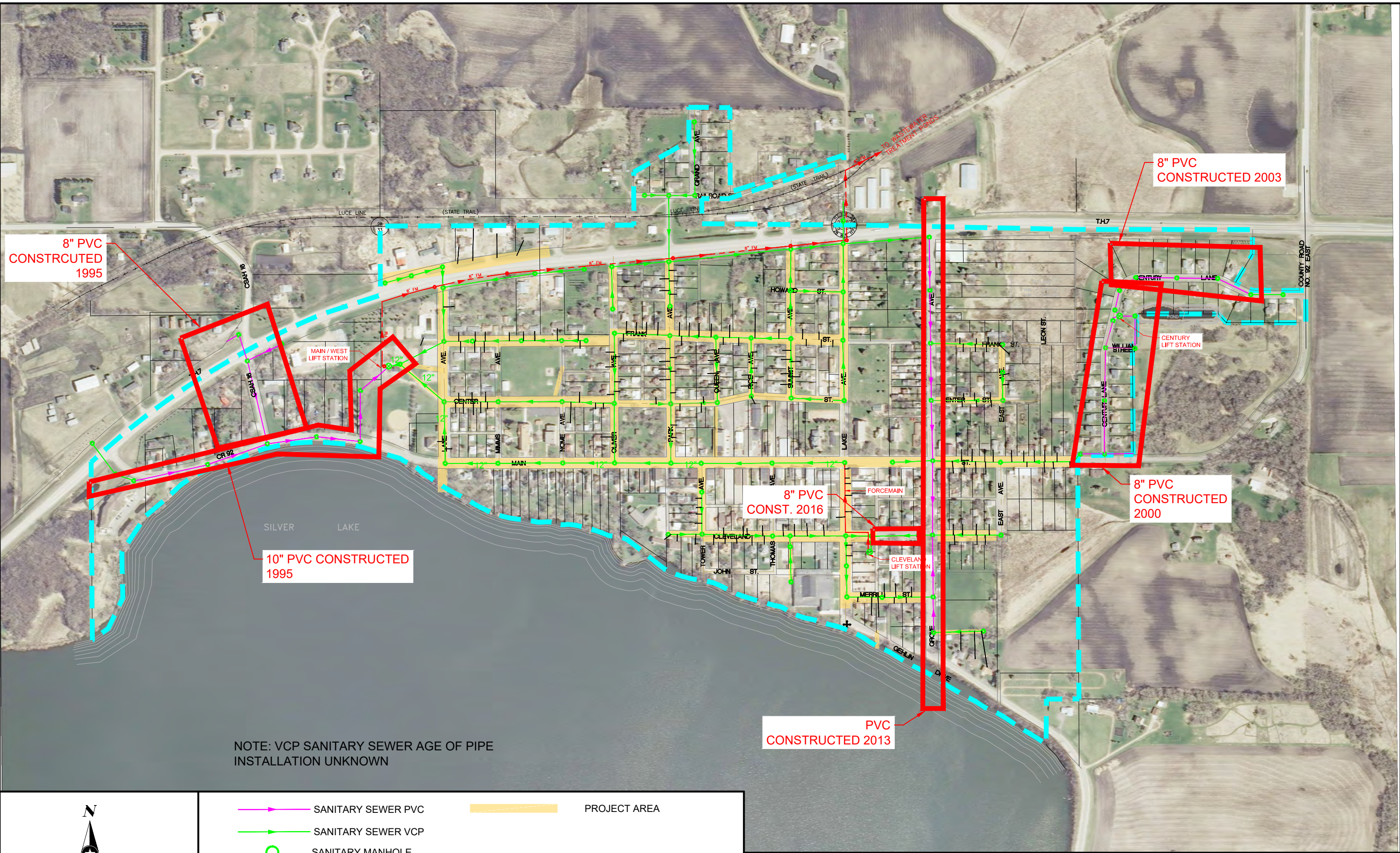

	SANITARY SEWER PVC		PROJECT AREA
	SANITARY SEWER VCP		
	SANITARY MANHOLE		
	SANITARY FORCEMAIN		
	CITY LIMITS		

**** ALL PIPE SIZES ARE 8" DIAMETER UNLESS OTHERWISE NOTED**



PHONE: 800.838.8666
1390 HWY. 15 S.
SUITE 200, PO BOX 308
HUTCHINSON, MN 55350
www.sehinc.com

FILE NO.
152875

DATE:
10/5/2020

**EXISTING
SANITARY SEWER SYSTEM
SILVER LAKE, MINNESOTA**

**FIGURE
NO. 3**

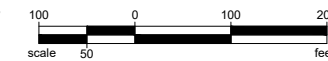

LEGEND

- EXISTING SANITARY SEWER AND SERVICE
- PROPOSED SANITARY AND SERVICE RECONSTRUCTION (OPEN CUT)
- EXISTING FORCEMAIN
- PROPOSED FORCEMAIN
- PROPOSED SANITARY LINING
- EXISTING MANHOLE
- PROPOSED MANHOLE
- PROPOSED MANHOLE LINING

NOTES:

LOCATION OF SANITARY SEWER AND MANHOLES ARE ONLY APPROXIMATE

THIS EXISTING SANITARY SEWER MAP IS FOR REFERENCE ONLY AND IS INTENDED FOR THE CONTRACTOR'S USE IN PREPARING THE SCHEDULE FOR THE PROJECT.

COORDINATE THIS PLAN WITH TRAFFIC CONTROL SHEETS FOR PHASING PLAN AND SCHEDULING OF PROJECT.

SEE SPECIFICATIONS FOR ADDITIONAL INFORMATION (SECTION 33 31 00).

SANITARY SEWER MAP

SEH Project	SILAK 171969	Rev.#	Revision Issue Description	Date
Drawn By	SJP/SWF	.		
Designed By	SWF/BLB	.		
Checked By	BLB	.		

PHONE: 320.327.2412
FAX: 320.327.2299
308 MAIN ST. W.
SILVER LAKE, MN 55381
www.cityofsilverlake.org



DRAFT 100%





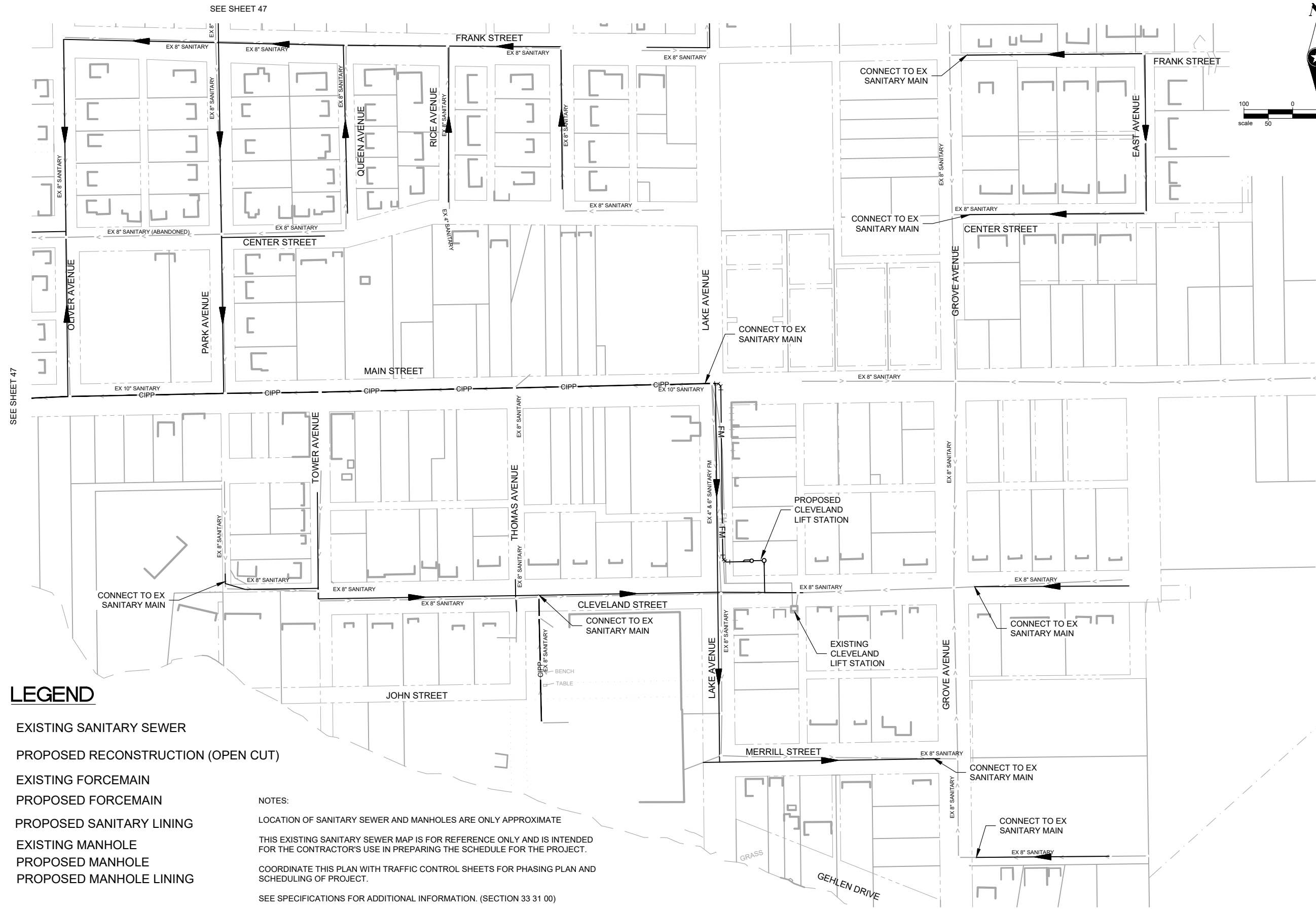

DATE: 9/06/2024

INFRASTRUCTURE IMPROVEMENT PROJECT
SILVER LAKE, MINNESOTA

Save: 9/9/2024 2:19 PM sfnk Plot: 9/9/2024 8:18 PM X:\PT\S\SILAK\171969\5-final-dsgn\5-1-drawings\10-Civil\cad\dwg\sheet\SI171969 SANITARY SEWER MAP.dwg

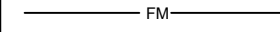
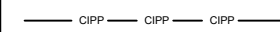

LEGEND

-  EXISTING SANITARY SEWER
-  PROPOSED RECONSTRUCTION (OPEN CUT)
-  EXISTING FORCEMAIN
-  PROPOSED FORCEMAIN
-  PROPOSED SANITARY LINING
-  EXISTING MANHOLE
-  PROPOSED MANHOLE
-  PROPOSED MANHOLE LINING

NOTES:
 LOCATION OF SANITARY SEWER AND MANHOLES ARE ONLY APPROXIMATE
 THIS EXISTING SANITARY SEWER MAP IS FOR REFERENCE ONLY AND IS INTENDED FOR THE CONTRACTOR'S USE IN PREPARING THE SCHEDULE FOR THE PROJECT.
 COORDINATE THIS PLAN WITH TRAFFIC CONTROL SHEETS FOR PHASING PLAN AND SCHEDULING OF PROJECT.
 SEE SPECIFICATIONS FOR ADDITIONAL INFORMATION. (SECTION 33 31 00)

SANITARY SEWER MAP

SEH Project	SILAK 171969	Rev.#	Revision Issue Description	Date
Drawn By	SJP/SWF	.	.	.
Designed By	SWF/BLB	.	.	.
Checked By	BLB	.	.	.



PHONE: 320.327.2412
 FAX: 320.327.2299
 308 MAIN ST. W.
 SILVER LAKE, MN 55381
 www.cityofsilverlake.org



DRAFT 100%

DATE: 9/06/2024

INFRASTRUCTURE IMPROVEMENT
 PROJECT
 SILVER LAKE, MINNESOTA

SANITARY SEWER MAP

FIGURE 5

Save: 9/9/2024 2:19 PM sflnk Plot: 9/9/2024 8:18 PM X:\PT\S\SILAK\171969\5-final-dsgn\5-1-drawings\10-Civil\cad\dwg\sheet\SI171969 SANITARY SEWER MAP.dwg

Save: 6/21/2021 3:40 PM X:\PT\S\SILAK\1528754-prelim-dsgn-rps\43-prelim-dsgn\Silver LK base w aerial - ex_utilities.dwg

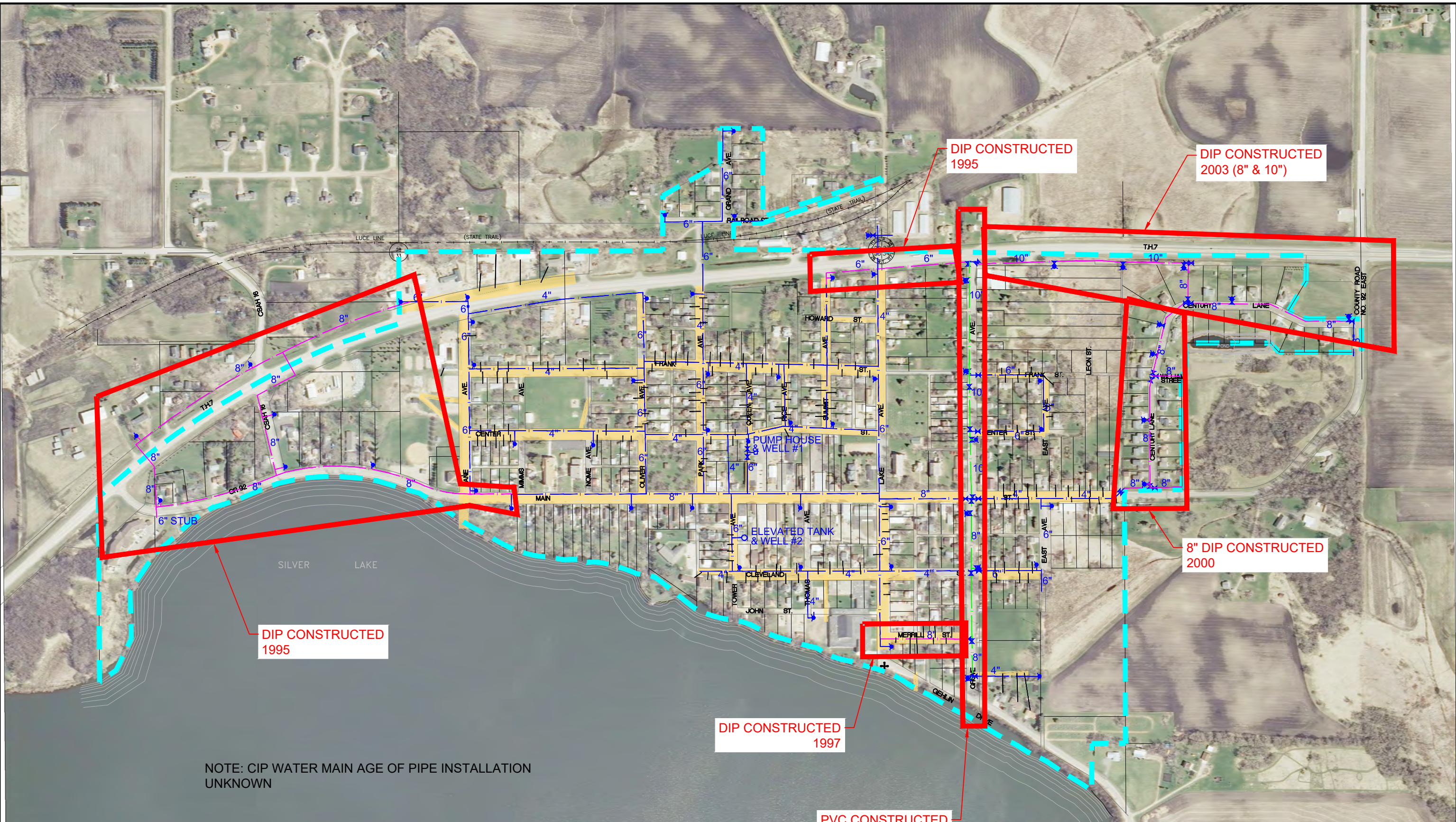

NOTE: CIP WATER MAIN AGE OF PIPE INSTALLATION UNKNOWN

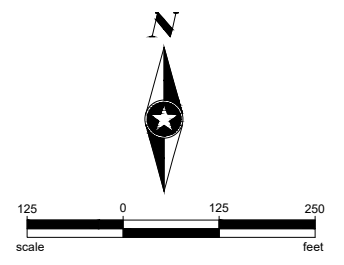

	PVC WATER MAIN		GATE VALVE
	DIP WATER MAIN		CITY LIMITS
	CIP WATER MAIN		PROJECT AREA
	HYDRANT		
	PIPE SIZE		

PHONE: 800.838.8666
 1390 HWY. 15 S.
 SUITE 200, PO BOX 308
 HUTCHINSON, MN 55350
 www.sehinc.com







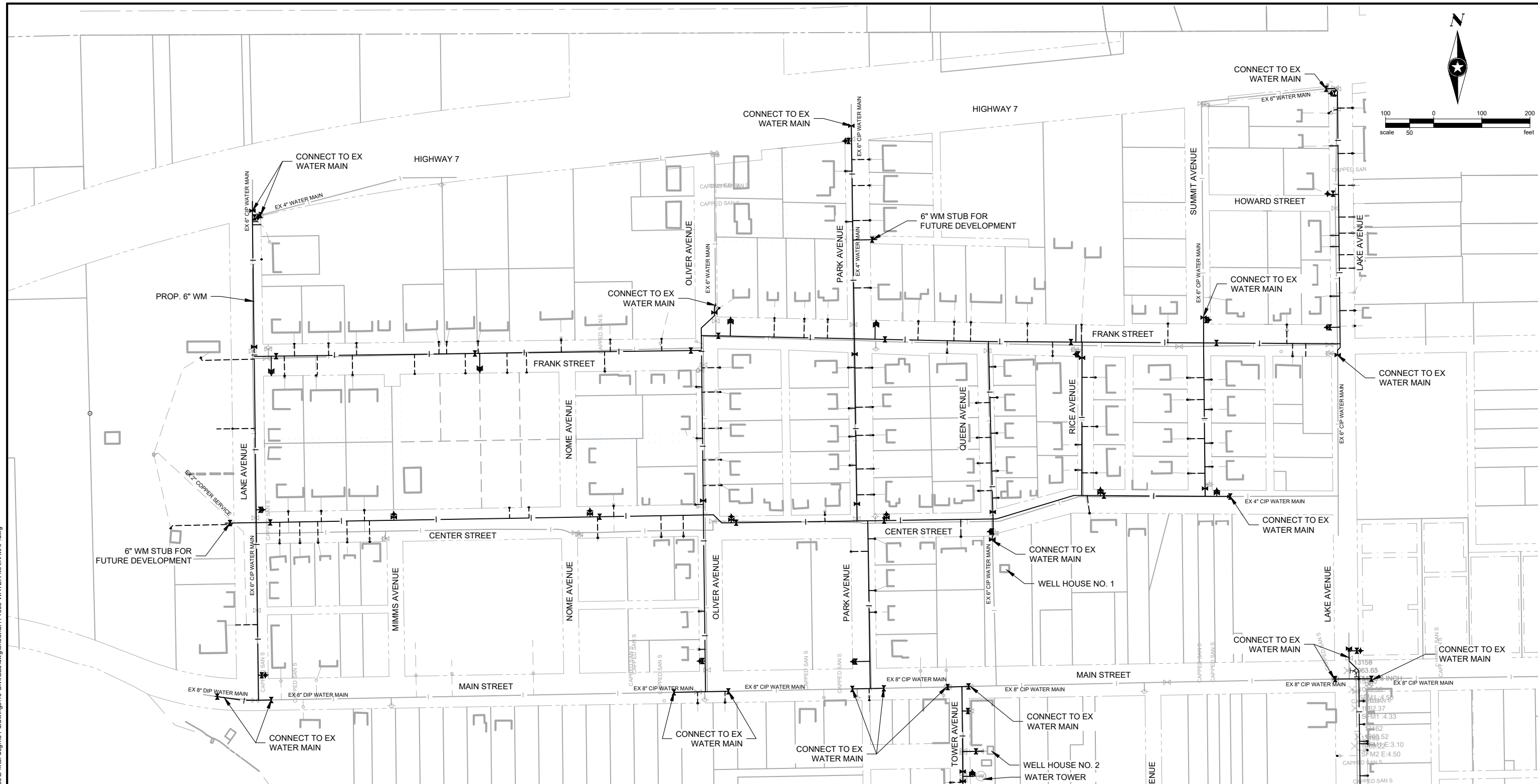

FILE NO. 152875
DATE: 10/5/2020

**EXISTING
 WATER DISTRIBUTION SYSTEM
 SILVER LAKE, MINNESOTA**

**FIGURE
 NO. 6**



LEGEND

-     PROPOSED GATE VALVE, HYDRANT, PIPE, SERVICE AND CURB STOP
-     EXISTING GATE VALVE, HYDRANT, PIPE, SERVICE AND CURB STOP

NOTES:

LOCATION OF WATER MAIN, GATE VALVES AND HYDRANTS ARE ONLY APPROXIMATE

THIS EXISTING WATER MAIN MAP IS FOR REFERENCE ONLY AND IS INTENDED FOR THE CONTRACTOR'S USE IN PREPARING THE TEMPORARY WATER MAIN AND SCHEDULE FOR THE PROJECT.

MAINTAIN WATER SERVICE DURING CONSTRUCTION, THE CONTRACTOR SHALL SUBMIT A TEMPORARY WATER PLAN TO THE ENGINEER AND CITY FOR REVIEW.

COORDINATE THIS PLAN WITH TRAFFIC CONTROL SHEETS FOR PHASING PLAN AND SCHEDULING OF PROJECT.

SEE SPECIFICATIONS FOR ADDITIONAL INFORMATION (SECTION 33 11 00).

WATER MAIN SHUTDOWNS GREATER THAN 4 HOURS SHALL REQUIRE TEMPORARY WATER.

WATER MAIN MAP

DRAFT 100%

DATE: 9/06/2024

INFRASTRUCTURE IMPROVEMENT
PROJECT
SILVER LAKE, MINNESOTA

WATER MAIN MAP **FIGURE 7**

Save: 9/9/2024 2:19 PM gwebb Plot: 9/9/2024 8:18 PM X:\PT\S\SILAK\171969\5-final-dsgn\5-1-drawings\10-Civil\cadd\dwg\sheet\171969 WATER MAIN MAP.dwg

SEH Project	SILAK 171969	Rev.#	Revision Issue Description	Date
Drawn By	SJP/SWF	.		
Designed By	SWF/BLB	.		
Checked By	BLB	.		



PHONE: 320.327.2412
FAX: 320.327.2299
308 MAIN ST. W.
SILVER LAKE, MN 55381
www.cityofsilverlake.org



DATE: 9/06/2024

SEE SHEET 45

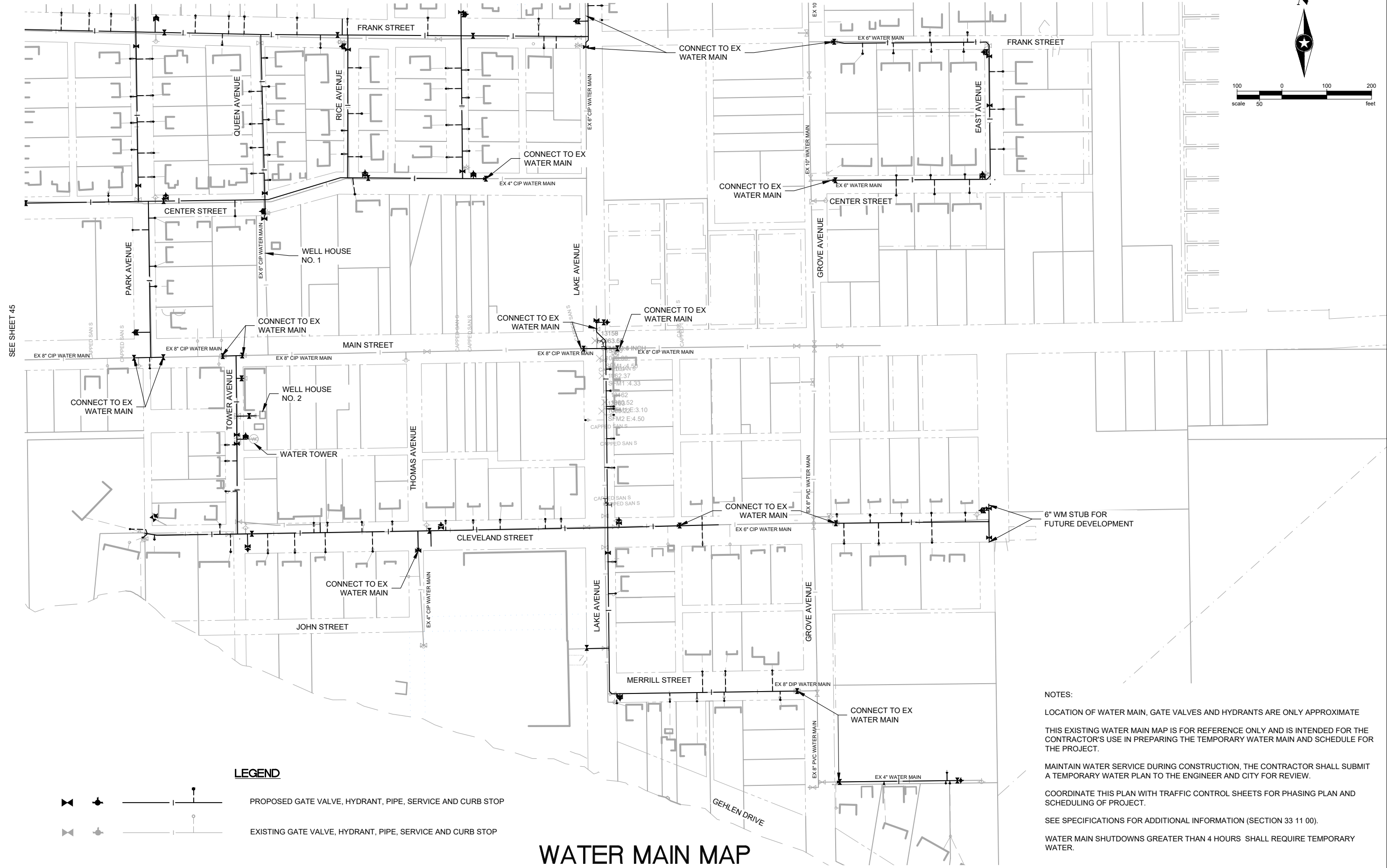
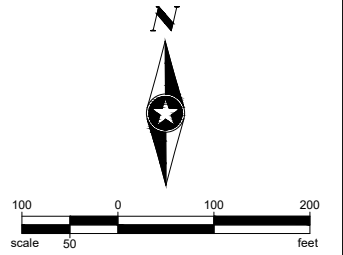

LEGEND

- PROPOSED GATE VALVE, HYDRANT, PIPE, SERVICE AND CURB STOP
- EXISTING GATE VALVE, HYDRANT, PIPE, SERVICE AND CURB STOP

NOTES:

LOCATION OF WATER MAIN, GATE VALVES AND HYDRANTS ARE ONLY APPROXIMATE

THIS EXISTING WATER MAIN MAP IS FOR REFERENCE ONLY AND IS INTENDED FOR THE CONTRACTOR'S USE IN PREPARING THE TEMPORARY WATER MAIN AND SCHEDULE FOR THE PROJECT.

MAINTAIN WATER SERVICE DURING CONSTRUCTION, THE CONTRACTOR SHALL SUBMIT A TEMPORARY WATER PLAN TO THE ENGINEER AND CITY FOR REVIEW.

COORDINATE THIS PLAN WITH TRAFFIC CONTROL SHEETS FOR PHASING PLAN AND SCHEDULING OF PROJECT.

SEE SPECIFICATIONS FOR ADDITIONAL INFORMATION (SECTION 33 11 00).

WATER MAIN SHUTDOWNS GREATER THAN 4 HOURS SHALL REQUIRE TEMPORARY WATER.

WATER MAIN MAP

Save: 9/9/2024 2:19 PM gwebb Plot: 9/9/2024 8:18 PM X:\PT\S\SILAK\171969\5-final-dgn\51-drawings\10-Civil\cadd\wg\sheet\171969 WATER MAIN MAP.dwg

SEH Project	SILAK 171969	Rev.#	Revision Issue Description	Date
Drawn By	SJP/SWF	.		
Designed By	SWF/BLB	.		
Checked By	BLB	.		

PHONE: 320.327.2412
 FAX: 320.327.2299
 308 MAIN ST. W.
 SILVER LAKE, MN 55381
 www.cityofsilverlake.org

DRAFT 100%
 DATE: 9/06/2024

INFRASTRUCTURE IMPROVEMENT PROJECT
 SILVER LAKE, MINNESOTA

Save: 6/21/2021 3:40 PM X:\PT\SLAK\1528754-prelim-dsgn-rps\43-prelim-dsgn\Silver_LK_base_w_aerial - ex_utilities.dwg

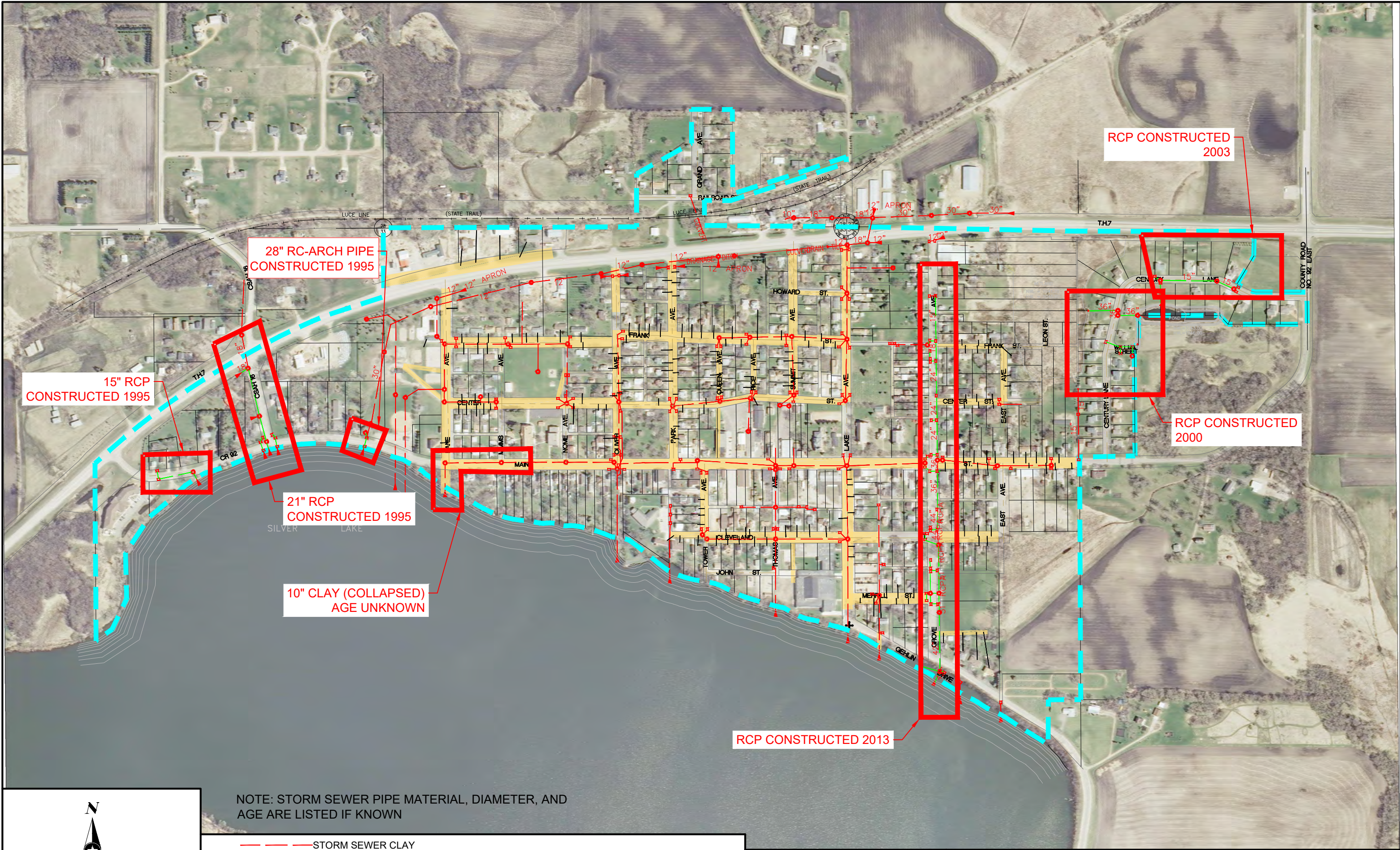

NOTE: STORM SEWER PIPE MATERIAL, DIAMETER, AND AGE ARE LISTED IF KNOWN

- STORM SEWER CLAY
- STORM SEWER RCP
- STORM MANHOLE
- STORM CATCH BASIN
- X PIPE SIZE (IF KNOWN)
- ▲ STORM OUTLET APRON
- CITY LIMITS
- PROJECT AREA

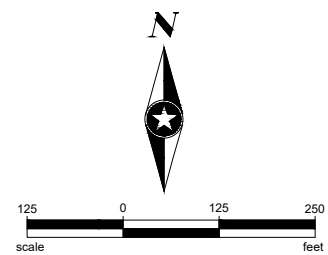

SEH
 PHONE: 800.838.8666
 1390 HWY. 15 S.
 SUITE 200, PO BOX 308
 HUTCHINSON, MN 55350
 www.sehinc.com

FILE NO.
152875

DATE:
10/5/2020

**EXISTING
STORM SEWER SYSTEM
SILVER LAKE, MINNESOTA**

**FIGURE
NO.. 9**

Appendix A

Cost Estimate

CITY ONLY COST
CITY/USDA-RD WATER-WASTEWATER-STORM SPLIT
USDA-RD WATER/WASTEWATER ELIGIBLE
USDA-RD 100% STORM COST

TOTAL PROJECT				BASE BID TOTAL		(1) LANE, T.H. 7 TO MAIN		(2) NOME, CENTER TO FRANK		(3) OLIVER, MAIN TO FRANK		(4) PARK, MAIN TO T.H. 7		(5) QUEEN, CENTER TO FRANK		(6) RICE, CENTER TO FRANK		(7) SUMMIT, CENTER TO FRANK		(8) FRANK, LANE TO LAKE		(9) CENTER, LANE TO SUMMIT	
Item No.	Item Description	Unit	Unit Price	Est. Qty.	Cost	Est. Qty.	Cost	Est. Qty.	Cost	Est. Qty.	Cost	Est. Qty.	Cost	Est. Qty.	Cost	Est. Qty.	Cost	Est. Qty.	Cost	Est. Qty.	Cost	Est. Qty.	Cost
Street, Curb and Gutter, Drainage Pipe, Driveways, Sidewalks, Signage, Pavement Markings																							
	2021.501 MOBILIZATION	LUMP SUM	\$ 737,412.76	1.00	\$ 737,412.76	0.111	\$ 82,005.02	0.014	\$ 9,995.01	0.064	\$ 47,247.32	0.078	\$ 57,304.45	0.022	\$ 16,508.87	0.018	\$ 13,347.64	0.024	\$ 17,450.89	0.186	\$ 137,152.11	0.166	\$ 122,708.53
	2101.502 CLEARING (15" TREE OR SMALLER)	TREE	\$300	13.00	\$ 3,900	1.0	\$ 300	0.0	\$ -	0.0	\$ -	0.0	\$ -	2.0	\$ 600	0.0	\$ -	0.0	\$ -	4.0	\$ 1,200	2.0	\$ 600
	2101.502 CLEARING (16" TREE OR LARGER)	TREE	\$500	44.00	\$ 22,000	0.0	\$ -	0.0	\$ -	1.0	\$ 500	0.0	\$ -	6.0	\$ 3,000	0.0	\$ -	0.0	\$ -	16.0	\$ 8,000	2.0	\$ 1,000
	2101.502 GRUBBING (15" TREE OR SMALLER)	TREE	\$150	13.00	\$ 1,950	1.0	\$ 150	0.0	\$ -	0.0	\$ -	0.0	\$ -	2.0	\$ 300	0.0	\$ -	0.0	\$ -	4.0	\$ 600	2.0	\$ 300
	2101.502 GRUBBING (16" TREE OR LARGER)	TREE	\$250	44.00	\$ 11,000	0.0	\$ -	0.0	\$ -	1.0	\$ 250	0.0	\$ -	6.0	\$ 1,500	0.0	\$ -	0.0	\$ -	16.0	\$ 4,000	2.0	\$ 500
	2101.505 CLEARING AND GRUBBING	ACRE	\$50.00	0.03	\$ 1,494	0.030	\$ 1,494	0.000	\$ -	0.000	\$ -	0.000	\$ -	0.000	\$ -	0.000	\$ -	0.000	\$ -	0.000	\$ -	0.000	\$ -
	2104.502 REMOVE TENT TIEDOWNS	EACH	\$40.00	16.00	\$ 640	0.0	\$ -	0.0	\$ -	0.0	\$ -	0.0	\$ -	0.0	\$ -	0.0	\$ -	0.0	\$ -	0.0	\$ -	16.0	\$ 640
	2104.502 REMOVE CONCRETE BOLLARD	EACH	\$40.00	2.00	\$ 80	0.0	\$ -	0.0	\$ -	0.0	\$ -	2.0	\$ 80	0.0	\$ -	0.0	\$ -	0.0	\$ -	0.0	\$ -	0.0	\$ -
	2104.502 REMOVE SIGN	EACH	\$50.00	87.00	\$ 4,350	13.0	\$ 650	1.0	\$ 50	1.0	\$ 50	14.0	\$ 700	2.0	\$ 100	2.0	\$ 100	2.0	\$ 100	15.0	\$ 750	12.0	\$ 600
	2104.502 SALVAGE SIGN	EACH	\$50.00	10.00	\$ 500	0.0	\$ -	0.0	\$ -	1.0	\$ 50	0.0	\$ -	0.0	\$ -	0.0	\$ -	0.0	\$ -	0.0	\$ -	0.0	\$ -
	2104.502 REMOVE CONCRETE STEP (RISER)	EACH	\$75.00	30.00	\$ 2,250	2.0	\$ 150	0.0	\$ -	2.0	\$ 150	6.0	\$ 450	0.0	\$ -	2.0	\$ 150	6.0	\$ 450	2.0	\$ 150	8.0	\$ 600
C&G	2104.503 REMOVE CONCRETE CURB AND GUTTER	LIN FT	\$5.00	21,981.90	\$ 109,910	2,179.6	\$ 10,898	303.4	\$ 1,517	1,337.7	\$ 6,688	2,239.5	\$ 11,198	651.3	\$ 3,256	558.9	\$ 2,795	557.9	\$ 2,790	4,421.6	\$ 22,108	3,794.9	\$ 18,974
	2104.503 REMOVE PIPE DRAIN (DRAIN TILE)	LIN FT	\$2.00	3,159.01	\$ 6,318	0.0	\$ -	0.0	\$ -	275.6	\$ 551	0.0	\$ -	0.0	\$ -	0.0	\$ -	0.0	\$ -	1,368.8	\$ 2,738	1,506.6	\$ 3,013
	2104.503 REMOVE OR SALVAGE DRIVEWAY EDGING	LIN FT	\$10.00	163.16	\$ 1,632	0.0	\$ -	0.0	\$ -	0.0	\$ -	31.7	\$ 317	0.0	\$ -	0.0	\$ -	0.0	\$ -	33.8	\$ 338	12.7	\$ 127
	2104.503 SALVAGE CHAIN LINK FENCE	LIN FT	\$10.00	86.00	\$ 860	0.0	\$ -	0.0	\$ -	0.0	\$ -	0.0	\$ -	0.0	\$ -	0.0	\$ -	0.0	\$ -	0.0	\$ -	0.0	\$ -
	2104.503 SALVAGE WOOD FENCE	LIN FT	\$20.00	22.00	\$ 440	0.0	\$ -	0.0	\$ -	0.0	\$ -	0.0	\$ -	0.0	\$ -	22.0	\$ 440	0.0	\$ -	0.0	\$ -	0.0	\$ -
	2104.503 SAWING BITUMINOUS PAVEMENT (FULL DEPTH)	LIN FT	\$3.00	1,299.73	\$ 3,899	108.7	\$ 326	0.0	\$ -	89.0	\$ 267	119.5	\$ 358	0.0	\$ -	0.0	\$ -	0.0	\$ -	115.7	\$ 347	515.3	\$ 1,546
	2104.503 SAWING CONCRETE PAVEMENT (FULL DEPTH)	LIN FT	\$7.00	160.00	\$ 1,120	10.0	\$ 70	0.0	\$ -	10.0	\$ 70	10.0	\$ 70	0.0	\$ -	0.0	\$ -	10.0	\$ 70	30.0	\$ 210	30.0	\$ 210
walk	2104.504 REMOVE CONCRETE WALK	SQ YD	\$9.00	4,787.14	\$ 43,084	16.8	\$ 151	0.0	\$ -	676.6	\$ 6,089	637.7	\$ 5,739	22.3	\$ 201	11.5	\$ 104	283.3	\$ 2,550	316.5	\$ 2,848	159.2	\$ 1,433
	2104.504 REMOVE BITUMINOUS PAVEMENT (P)	SQ YD	\$5.00	48,603.38	\$ 243,017	5,297.7	\$ 26,488	464.3	\$ 2,322	2,488.0	\$ 12,440	4,535.6	\$ 22,678	986.7	\$ 4,934	824.0	\$ 4,120	846.2	\$ 4,231	10,374.6	\$ 51,873	8,807.3	\$ 44,037
	2104.505 REMOVE DRIVEWAY PAVEMENT	SQ YD	\$8.00	1,880.99	\$ 15,048	116.8	\$ 935	17.0	\$ 136	82.7	\$ 661	61.4	\$ 491	34.5	\$ 276	52.3	\$ 418	38.0	\$ 304	588.3	\$ 4,707	385.2	\$ 3,082
walk	2104.618 SALVAGE BRICK PAVERS (WALK)	SQ FT	\$10.00	225.07	\$ 2,251	0.0	\$ -	0.0	\$ -	0.0	\$ -	118.8	\$ 1,188	0.0	\$ -	0.0	\$ -	0.0	\$ -	21.0	\$ 210	0.0	\$ -
	2105.504 GEOTEXTILE FABRIC, TYPE 7 (NON-WOVEN)	SQ YD	\$4.00	54,184.10	\$ 216,736	5,636.6	\$ 22,546	1,029.4	\$ 4,118	3,078.0	\$ 12,312	5,284.0	\$ 21,136	1,264.4	\$ 5,058	1,078.6	\$ 4,314	1,194.5	\$ 4,778	10,775.0	\$ 43,100	9,928.4	\$ 39,713
	2105.604 TRIAXIAL GEOGRID	SQ YD	\$5.00	3,792.89	\$ 18,964	394.6	\$ 1,973	72.1	\$ 360	215.5	\$ 1,077	369.9	\$ 1,849	88.5	\$ 443	75.5	\$ 378	83.6	\$ 418	754.2	\$ 3,771	695.0	\$ 3,475
	2105.607 COMMON EXCAVATION (EV) (P)	CU YD	\$24.00	48,163.64	\$ 1,155,927	5,010.3	\$ 120,248	915.0	\$ 21,961	2,736.0	\$ 65,664	4,696.9	\$ 112,725	1,123.9	\$ 26,973	958.7	\$ 23,010	1,061.8	\$ 25,482	9,577.7	\$ 229,866	8,825.2	\$ 211,805
	2105.607 SUBGRADE EXCAVATION (EV)	CU YD	\$20.00	3,371.46	\$ 67,429	350.7	\$ 7,014	64.1	\$ 1,281	191.5	\$ 3,830	328.8	\$ 6,576	78.7	\$ 1,573	67.1	\$ 1,342	74.3	\$ 1,486	670.4	\$ 13,409	617.8	\$ 12,355
	2105.607 SELECT GRANULAR BORROW (CV) (P)	CU YD	\$34.00	35,809.59	\$ 1,217,526	3,444.6	\$ 117,116	686.3	\$ 23,334	2,052.0	\$ 69,768	3,522.6	\$ 119,770	842.9	\$ 28,659	719.1	\$ 24,448	796.3	\$ 27,075	7,183.3	\$ 244,232	6,618.9	\$ 225,043
	2112.519 SUBGRADE PREPARATION	RD ST	\$550.00	120.02	\$ 66,010	10.6	\$ 5,850	2.7	\$ 1,485	8.0	\$ 4,424	12.1	\$ 6,638	3.6	\$ 1,955	3.1	\$ 1,699	3.8	\$ 2,105	22.5	\$ 12,363	20.0	\$ 11,024
	2118.509 AGGREGATE SURFACING, CLASS 5 (TEMPORARY)	TON	\$35.00	5,418.41	\$ 189,644	563.7	\$ 19,728	102.9	\$ 3,603	307.8	\$ 10,773	528.4	\$ 18,494	126.4	\$ 4,425	107.9	\$ 3,775	119.4	\$ 4,181	1,077.5	\$ 37,712	992.8	\$ 34,749
	2118.509 AGGREGATE SURFACING, CLASS 5 (RESIDENTIAL DRIVEWAYS)	TON	\$35.00	59.89	\$ 2,096	13.6	\$ 476	0.0	\$ -	4.3	\$ 150	2.0	\$ 71	3.7	\$ 131	0.0	\$ -	1.2	\$ 43	20.2	\$ 706	8.3	\$ 289
	2118.509 AGGREGATE SURFACING, CLASS 5 (LIFT STATION ACCESS ROADS)	TON	\$30.00	379.74	\$ 11,392	318.8	\$ 9,563	0.0	\$ -	0.0	\$ -	0.0	\$ -	0.0	\$ -	0.0	\$ -	0.0	\$ -	0.0	\$ -	0.0	\$ -
	2123.610 INVESTIGATIVE EXPLORATION	HOUR	\$500.00	42.00	\$ 21,000	3.0	\$ 1,500	1.0	\$ 500	3.0	\$ 1,500	3.0	\$ 1,500	1.0	\$ 500	1.0	\$ 500	1.0	\$ 500	8.0	\$ 4,000	8.0	\$ 4,000
	2123.610 STREET SWEEPER (WITH BROOM PICKUP)	HOUR	\$150.00	270.92	\$ 40,638	28.2	\$ 4,227	5.1	\$ 772	15.4	\$ 2,308	26.4	\$ 3,963	6.3	\$ 948	5.4	\$ 809	6.0	\$ 896	53.9	\$ 8,081	49.6	\$ 7,446
	2130.523 WATER (FOR DUST CONTROL)	MGAL	\$75.00	48.60	\$ 3,645	5.3	\$ 397	0.5	\$ 35	2.5	\$ 187	4.5	\$ 340	1.0	\$ 74	0.8	\$ 62	0.8	\$ 63	10.4	\$ 778	8.8	\$ 661
	2130.523 WATER (FOR TURF ESTABLISHMENT)	MGAL	\$75.00	68.04	\$ 5,103	7.4	\$ 556	0.7	\$ 49	3.5	\$ 261	6.3	\$ 476	1.4	\$ 104	1.2	\$ 87	1.2	\$ 89	14.5	\$ 1,089	12.3	\$ 925
	2211.507 AGGREGATE BASE, CLASS 5 (CV) (P)	CU YD	\$43.00	9,733.30	\$ 418,532	1,041.5	\$ 44,786	183.0	\$ 7,871	552.3	\$ 23,749	667.0	\$ 28,681	224.2	\$ 9,640	191.2	\$ 8,224	263.2	\$ 11,319	1,962.5	\$ 84,389	1,858.2	\$ 79,903
	2215.504 FULL DEPTH RECLAMATION	SQ YD	\$10.00	357.35	\$ 3,574	0.0	\$ -	357.4	\$ 3,574	0.0	\$ -	0.0	\$ -	0.0	\$ -	0.0	\$ -	0.0	\$ -	0.0	\$ -	0.0	\$ -
	2357.506 BITUMINOUS MATERIAL FOR TACK COAT (CSS-1H)	GAL	\$5.00	2,189.99	\$ 10,950	234.3	\$ 1,172	41.2	\$ 206	124.3	\$ 621	150.1	\$ 750	50.4	\$ 252	43.0	\$ 215	59.2	\$ 296	441.6	\$ 2,208	418.1	\$ 2,090
	2360.504 TYPE SP 9.5 WEARING COURSE MIX (2.B) 4.0" THICK (SPWEA240B) (PATCHING)	SQ YD	\$35.00	80.00	\$ 2,800	0.0	\$ -	0.0	\$ -	0.0	\$ -	0.0	\$ -	0.0	\$ -	0.0	\$ -	0.0	\$ -	10.0	\$ 350	10.0	\$ 350
	2360.509 TYPE SP 9.5 WEARING COURSE MIX (2.B) 3.0" THICK (SPWEA240B) (DRIVEWAYS W/8" AGGREGATE BASE)	SY	\$50.00	219.24	\$ 10,962	0.0	\$ -	23.0	\$ 1,152	23.0	\$ 1,152	2.7	\$ 133	0.0	\$ -	0.0	\$ -	0.0	\$ -	45.2	\$ 2,258	75.7	\$ 3,785
walk	2360.509 TYPE SP 9.5 WEARING COURSE MIX (2.B) 3.0" THICK (SPWEA240B) (TRAIL W/8" AGGREGATE BASE)	SY	\$40.00	929.11	\$ 37,164	929.1	\$ 37,164	0.0	\$ -	0.0	\$ -	0.0	\$ -	0.0	\$ -	0.0	\$ -	0.0	\$ -	0.0	\$ -	0.0	\$ -
	2360.509 TYPE SP 9.5 WEARING COURSE MIX (2.C) (SPWEA240C)	TON	\$112.00	4,872.27	\$ 545,694	1,064.6	\$ 119,237	80.2	\$ 8,981	241.9	\$ 27,098	292.2	\$ 32,726	98.2	\$ 11,000	83.8	\$ 9,383	115.3	\$ 12,915	859.7	\$ 96,290	814.0	\$ 91,172
	2360.509 TYPE SP 12.5 NON-WEARING COURSE MIX (2.B) (SPNWB230B)	TON	\$110.00	7,106.53	\$ 781,718	760.4	\$ 83,649	133.6	\$ 14,701	403.2	\$ 44,357	487.0	\$ 53,570	163.7	\$ 18,005	139.6	\$ 15,360	192.2	\$ 21,141	1,432.9	\$ 157,618	1,356.7	\$ 149,240
	2451.507 AGGREGATE (GRANULAR) BACKFILL (CV)	CU YD	\$30.00	3,371.46	\$ 101,144	350.7	\$ 10,522	64.1	\$ 1,922	191.5	\$ 5,746	328.8	\$ 9,863	78.7	\$ 2,360	67.1	\$ 2,013	74.3	\$ 2,230	670.4	\$ 20,113	617.8	\$ 18,533
storm	2502.503 4" PERF PIPE DRAIN W/GEOTEXTILE WRAP AND AGGREGATE MATERIAL	LIN FT	\$12.00	22,208.51																			

CITY ONLY COST
CITY/USDA-RD WATER-WASTEWATER-STORM SPLIT
USDA-RD WATER/WASTEWATER ELIGIBLE
USDA-RD 100% STORM COST

TOTAL PROJECT				(10) CLEVELAND, PARK TO LIFT STATION		(11) TOWER, CLEVELAND TO MAIN		(12) LAKE, GEHLEN TO MAIN		(13) MERRILL, LAKE TO GROVE		(14) MAIN ST LINING		(15) ALT 1 - LAKE, FRANK TO HWY 7		(16) ALT 2 - CENTER, E, FRANK LOOP		(17) ALT 3 - CLEVELAND & EASEMENT E OF GROVE		(18) ALT 4 - ADDITIONAL LINING	
Item No.	Item Description	Unit	Unit Price	Est. Qty.	Cost	Est. Qty.	Cost	Est. Qty.	Cost	Est. Qty.	Cost	Est. Qty.	Cost	Est. Qty.	Cost	Est. Qty.	Cost	Est. Qty.	Cost	Est. Qty.	Cost
Street, Curb and Gutter, Drainage Pipe, Driveways, Sidewalks, Signage, Pavement Markings																					
	MOBILIZATION	LUMP SUM	\$ 737,412.76	0.116	\$ 85,416.22	0.034	\$ 25,074.67	0.098	\$ 72,577.81	0.036	\$ 26,415.27	0.033	\$ 24,208.94	0.000	\$ -	0.000	\$ -	0.000	\$ -	0.000	\$ -
	CLEARING (15" TREE OR SMALLER)	TREE	\$300	3.0	\$ 900	0.0	\$ -	0.0	\$ -	1.0	\$ 300	0.0	\$ -	1.0	\$ 300	0.0	\$ -	0.0	\$ -	0.0	\$ -
	CLEARING (16" TREE OR LARGER)	TREE	\$500	16.0	\$ 8,000	0.0	\$ -	2.0	\$ 1,000	1.0	\$ 500	0.0	\$ -	2.0	\$ 1,000	0.0	\$ -	0.0	\$ -	0.0	\$ -
	GRUBBING (15" TREE OR SMALLER)	TREE	\$150	3.0	\$ 450	0.0	\$ -	0.0	\$ -	1.0	\$ 150	0.0	\$ -	1.0	\$ 150	0.0	\$ -	0.0	\$ -	0.0	\$ -
	GRUBBING (16" TREE OR LARGER)	TREE	\$250	16.0	\$ 4,000	0.0	\$ -	2.0	\$ 500	1.0	\$ 250	0.0	\$ -	2.0	\$ 500	0.0	\$ -	0.0	\$ -	0.0	\$ -
	CLEARING AND GRUBBING	ACRE	\$50,000	0.000	\$ -	0.000	\$ -	0.000	\$ -	0.000	\$ -	0.000	\$ -	0.000	\$ -	0.000	\$ -	0.000	\$ -	0.000	\$ -
	REMOVE TENT TIEDOWNS	EACH	\$40.00	0.0	\$ -	0.0	\$ -	0.0	\$ -	0.0	\$ -	0.0	\$ -	0.0	\$ -	0.0	\$ -	0.0	\$ -	0.0	\$ -
	REMOVE CONCRETE BOLLARD	EACH	\$40.00	0.0	\$ -	0.0	\$ -	0.0	\$ -	0.0	\$ -	0.0	\$ -	0.0	\$ -	0.0	\$ -	0.0	\$ -	0.0	\$ -
	REMOVE SIGN	EACH	\$50.00	3.0	\$ 150	5.0	\$ 250	16.0	\$ 800	1.0	\$ 50	0.0	\$ -	16.0	\$ 800	2.0	\$ 100	2.0	\$ 100	0.0	\$ -
	SALVAGE SIGN	EACH	\$50.00	8.0	\$ 400	0.0	\$ -	0.0	\$ -	1.0	\$ 50	0.0	\$ -	0.0	\$ -	0.0	\$ -	0.0	\$ -	0.0	\$ -
	REMOVE CONCRETE STEP (RISER)	EACH	\$75.00	2.0	\$ 150	0.0	\$ -	0.0	\$ -	0.0	\$ -	0.0	\$ -	0.0	\$ -	1.0	\$ 75	1.0	\$ 75	0.0	\$ -
C&G	REMOVE CONCRETE CURB AND GUTTER	LIN FT	\$5.00	2,537.7	\$ 12,689	777.0	\$ 3,885	1,826.4	\$ 9,132	796.1	\$ 3,980	0.0	\$ -	1,212.6	\$ 6,063	2,173.0	\$ 10,865	867.4	\$ 4,337	0.0	\$ -
	REMOVE PIPE DRAIN (DRAIN TILE)	LIN FT	\$2.00	8.0	\$ 16	0.0	\$ -	0.0	\$ -	0.0	\$ -	0.0	\$ -	12.9	\$ 26	0.0	\$ -	0.0	\$ -	0.0	\$ -
	REMOVE OR SALVAGE DRIVEWAY EDGING	LIN FT	\$10.00	85.0	\$ 850	0.0	\$ -	0.0	\$ -	0.0	\$ -	0.0	\$ -	0.0	\$ -	78.5	\$ 785	0.0	\$ -	0.0	\$ -
	SALVAGE CHAIN LINK FENCE	LIN FT	\$10.00	0.0	\$ -	0.0	\$ -	0.0	\$ -	86.0	\$ 860	0.0	\$ -	0.0	\$ -	0.0	\$ -	0.0	\$ -	0.0	\$ -
	SALVAGE WOOD FENCE	LIN FT	\$20.00	0.0	\$ -	0.0	\$ -	0.0	\$ -	0.0	\$ -	0.0	\$ -	0.0	\$ -	0.0	\$ -	0.0	\$ -	0.0	\$ -
	SAWING BITUMINOUS PAVEMENT (FULL DEPTH)	LIN FT	\$3.00	104.7	\$ 314	89.0	\$ 267	158.0	\$ 474	0.0	\$ -	0.0	\$ -	98.2	\$ 295	22.6	\$ 68	67.5	\$ 203	0.0	\$ -
	SAWING CONCRETE PAVEMENT (FULL DEPTH)	LIN FT	\$7.00	30.0	\$ 210	0.0	\$ -	30.0	\$ 210	0.0	\$ -	0.0	\$ -	0.0	\$ -	0.0	\$ -	0.0	\$ -	0.0	\$ -
walk	REMOVE CONCRETE WALK	SQ YD	\$9.00	864.7	\$ 7,782	479.1	\$ 4,312	1,312.1	\$ 11,809	7.4	\$ 67	0.0	\$ -	193.7	\$ 1,743	3.1	\$ 28	19.2	\$ 173	0.0	\$ -
	REMOVE BITUMINOUS PAVEMENT (P)	SQ YD	\$5.00	5,699.1	\$ 28,496	1,498.6	\$ 7,493	5,046.5	\$ 25,233	1,734.6	\$ 8,673	0.0	\$ -	2,783.1	\$ 13,916	3,541.2	\$ 17,706	1,711.9	\$ 8,560	0.0	\$ -
	REMOVE DRIVEWAY PAVEMENT	SQ YD	\$8.00	227.5	\$ 1,820	86.2	\$ 689	58.8	\$ 470	132.3	\$ 1,059	0.0	\$ -	105.0	\$ 840	176.1	\$ 1,409	84.4	\$ 676	0.0	\$ -
walk	SALVAGE BRICK PAVERS (WALK)	SQ FT	\$10.00	0.0	\$ -	0.0	\$ -	85.3	\$ 853	0.0	\$ -	0.0	\$ -	0.0	\$ -	0.0	\$ -	0.0	\$ -	0.0	\$ -
	GEOTEXTILE FABRIC, TYPE 7 (NON-WOVEN)	SQ YD	\$4.00	6,141.9	\$ 24,568	1,701.3	\$ 6,805	5,225.0	\$ 20,900	1,847.1	\$ 7,388	0.0	\$ -	3,044.6	\$ 12,179	4,057.3	\$ 16,229	1,844.8	\$ 7,379	0.0	\$ -
	TRIAxIAL GEOGRID	SQ YD	\$5.00	429.9	\$ 2,150	119.1	\$ 595	365.8	\$ 1,829	129.3	\$ 646	0.0	\$ -	213.1	\$ 1,066	284.0	\$ 1,420	129.1	\$ 646	0.0	\$ -
	COMMON EXCAVATION (EV) (P)	CU YD	\$24.00	5,459.5	\$ 131,027	1,512.3	\$ 36,294	4,644.5	\$ 111,467	1,641.9	\$ 39,405	0.0	\$ -	2,706.3	\$ 64,952	3,606.5	\$ 86,556	1,639.8	\$ 39,356	0.0	\$ -
	SUBGRADE EXCAVATION (EV)	CU YD	\$20.00	382.2	\$ 7,643	105.9	\$ 2,117	325.1	\$ 6,502	114.9	\$ 2,299	0.0	\$ -	189.4	\$ 3,789	252.5	\$ 5,049	114.8	\$ 2,296	0.0	\$ -
	SELECT GRANULAR BORROW (CV) (P)	CU YD	\$34.00	4,094.6	\$ 139,217	1,134.2	\$ 38,563	3,483.4	\$ 118,434	1,231.4	\$ 41,867	0.0	\$ -	2,029.8	\$ 69,012	2,704.9	\$ 91,966	1,229.9	\$ 41,816	0.0	\$ -
	SUBGRADE PREPARATION	RD ST	\$550.00	14.8	\$ 8,127	4.6	\$ 2,523	10.2	\$ 5,584	4.1	\$ 2,233	0.0	\$ -	10.2	\$ 5,584	10.4	\$ 5,712	10.4	\$ 5,712	0.0	\$ -
	AGGREGATE SURFACING, CLASS 5 (TEMPORARY)	TON	\$35.00	614.2	\$ 21,497	170.1	\$ 5,955	522.5	\$ 18,288	184.7	\$ 6,465	0.0	\$ -	304.5	\$ 10,656	405.7	\$ 14,201	184.5	\$ 6,457	0.0	\$ -
	AGGREGATE SURFACING, CLASS 5 (RESIDENTIAL DRIVEWAYS)	TON	\$35.00	6.6	\$ 231	0.0	\$ -	0.0	\$ -	0.0	\$ -	0.0	\$ -	1.2	\$ 42	1.8	\$ 65	10.5	\$ 369	0.0	\$ -
	AGGREGATE SURFACING, CLASS 5 (LIFT STATION ACCESS ROADS)	TON	\$30.00	61.0	\$ 1,829	0.0	\$ -	0.0	\$ -	0.0	\$ -	0.0	\$ -	0.0	\$ -	0.0	\$ -	0.0	\$ -	0.0	\$ -
	INVESTIGATIVE EXPLORATION	hour	\$500.00	6.0	\$ 3,000	1.0	\$ 500	5.0	\$ 2,500	1.0	\$ 500	0.0	\$ -	3.0	\$ 1,500	4.0	\$ 2,000	1.0	\$ 500	0.0	\$ -
	STREET SWEEPER (WITH BROOM PICKUP)	hour	\$150.00	30.7	\$ 4,606	8.5	\$ 1,276	26.1	\$ 3,919	9.2	\$ 1,385	0.0	\$ -	15.2	\$ 2,283	20.3	\$ 3,043	9.2	\$ 1,384	0.0	\$ -
	WATER (FOR DUST CONTROL)	MGAL	\$75.00	5.7	\$ 427	1.5	\$ 112	5.0	\$ 378	1.7	\$ 130	0.0	\$ -	2.8	\$ 209	3.5	\$ 266	1.7	\$ 128	0.0	\$ -
	WATER (FOR TURF ESTABLISHMENT)	MGAL	\$75.00	8.0	\$ 598	2.1	\$ 157	7.1	\$ 530	2.4	\$ 182	0.0	\$ -	3.9	\$ 292	5.0	\$ 372	2.4	\$ 180	0.0	\$ -
	AGGREGATE BASE, CLASS 5 (CV) (P)	CU YD	\$43.00	1,141.7	\$ 49,095	308.1	\$ 13,249	999.6	\$ 42,983	340.6	\$ 14,644	0.0	\$ -	559.4	\$ 24,054	722.6	\$ 31,070	336.9	\$ 14,487	0.0	\$ -
	FULL DEPTH RECLAMATION	SQ YD	\$10.00	0.0	\$ -	0.0	\$ -	0.0	\$ -	0.0	\$ -	0.0	\$ -	0.0	\$ -	0.0	\$ -	0.0	\$ -	0.0	\$ -
	BITUMINOUS MATERIAL FOR TACK COAT (CSS-1H)	GAL	\$5.00	256.9	\$ 1,284	69.3	\$ 347	224.9	\$ 1,125	76.6	\$ 383	0.0	\$ -	125.9	\$ 629	162.6	\$ 813	75.8	\$ 379	0.0	\$ -
	TYPE SP 9.5 WEARING COURSE MIX (2.B) 4.0" THICK (SPWEA240B) (PATCHING)	SQ YD	\$35.00	10.0	\$ 350	0.0	\$ -	0.0	\$ -	0.0	\$ -	50.0	\$ 1,750	0.0	\$ -	0.0	\$ -	0.0	\$ -	20.0	\$ 700
	TYPE SP 9.5 WEARING COURSE MIX (2.B) 3.0" THICK (SPWEA240B) (DRIVEWAYS W/8" AGGREGATE BASE)	SY	\$50.00	49.7	\$ 2,483	0.0	\$ -	0.0	\$ -	0.0	\$ -	0.0	\$ -	0.0	\$ -	0.0	\$ -	0.0	\$ -	0.0	\$ -
walk	TYPE SP 9.5 WEARING COURSE MIX (2.B) 3.0" THICK (SPWEA240B) (TRAIL W/8" AGGREGATE BASE)	SY	\$40.00	0.0	\$ -	0.0	\$ -	0.0	\$ -	0.0	\$ -	0.0	\$ -	0.0	\$ -	0.0	\$ -	0.0	\$ -	0.0	\$ -
	TYPE SP 9.5 WEARING COURSE MIX (2.C) (SPWEA240C)	TON	\$112.00	500.2	\$ 56,019	135.0	\$ 15,117	437.9	\$ 49,045	149.2	\$ 16,709	0.0	\$ -	245.1	\$ 27,446	316.5	\$ 35,452	147.6	\$ 16,531	0.0	\$ -
	TYPE SP 12.5 NON-WEARING COURSE MIX (2.B) (SPNWB230B)	TON	\$110.00	833.6	\$ 91,698	225.0	\$ 24,746	729.8	\$ 80,282	248.6	\$ 27,351	0.0	\$ -	408.4	\$ 44,927	527.6	\$ 58,032	246.0	\$ 27,059	0.0	\$ -
	AGGREGATE (GRANULAR) BACKFILL (CV)	CU YD	\$30.00	382.2	\$ 11,465	105.9	\$ 3,176	325.1	\$ 9,753	114.9	\$ 3,448	0.0	\$ -	189.4	\$ 5,683	252.5	\$ 7,574	114.8	\$ 3,444	0.0	\$ -
storm	4" PERF PIPE DRAIN W/GEOTEXTILE WRAP AND AGGREGATE MATERIAL	LIN FT	\$12.00	2,827.6	\$ 33,931	760.1	\$ 9,121	1,708.5	\$ 20,502	824.4	\$ 9,893	0.0	\$ -	1,001.5	\$ 12,018	2,127.9	\$ 25,535	511.5	\$ 6,138	0.0	\$ -
storm	4" PIPE DRAIN	LIN FT	\$14.00	165.0	\$ 2,310	0.0	\$ -	0.0	\$ -	0.0	\$ -	0.0	\$ -	0.0	\$ -	0.0	\$ -	510.0	\$ 7,140	0.0	\$ -
storm	CONNECT DRAINTILE TO EXISTING STRUCTURE (CORE DRILL)	EACH	\$1,500.00	1.0	\$ 1,500	0.0	\$ -	0.0	\$ -	2.0	\$ 3,000	0.0	\$ -	0.0	\$ -	0.0	\$ -	2.0	\$ 3,000	0.0	\$ -
storm	4" PVC CLEANOUT (DRAIN TILE)	EACH	\$300.00	4.0	\$ 1,200	4.0	\$ 1,200	5.0	\$ 1,500	4.0	\$ 1,200	0.0	\$ -	2.0	\$ 600	4.0	\$ 1,200	2.0	\$ 600	0.0	\$ -
storm	SUMP PUMP SERVICE LINE	EACH	\$400.00	24.0	\$ 9,600	4.0	\$ 1,600	5.0	\$ 2,000	7.0	\$ 2,800	0.0	\$ -	5.0	\$ 2,000	18.0	\$ 7,200	18.0	\$ 7,200	0.0	\$ -
walk	4" CONCRETE WALK W/4" AGGREGATE BASE	SQ FT	\$8.00	5,263.7	\$ 42,110	3,286.0	\$ 26,288	8,832.0	\$ 70,656	2,443.3	\$ 19,546	0.0	\$ -	1,934.4	\$ 15,476	39.2	\$ 313	171.7	\$ 1,374	0.0	\$ -
walk	6" CONCRETE WALK W/4" AGGREGATE BASE (PEDESTRIAN RAMP)	SQ FT	\$18.00	1,052.9	\$ 18,953	478.3	\$ 8,609	1,428.1	\$ 25,705	0.0	\$ -	0.0	\$ -	223.5	\$ 4,024	0.0	\$ -	0.0	\$ -	0.0	\$ -
walk	INSTALL SALVAGED OR NEW BRICK PAVERS (WALK)	SQ FT	\$25.00	0.0	\$ -	0.0	\$ -	0.0	\$ -	0.0	\$ -	0.0	\$ -	0.0	\$ -	0.0	\$ -	0.0	\$ -	0.0	\$ -
walk	CONCRETE STEP (RISER)	EACH	\$200.00	0.0	\$ -	0.0	\$ -	0.0	\$ -	0.0											

CITY ONLY COST
CITY/USDA-RD WATER-WASTEWATER-STORM SPLIT
USDA-RD WATER/WASTEWATER ELIGIBLE
USDA-RD 100% STORM COST

TOTAL PROJECT				BASE BID TOTAL		(1) LANE, T.H. 7 TO MAIN		(2) NOME, CENTER TO FRANK		(3) OLIVER, MAIN TO FRANK		(4) PARK, MAIN TO T.H. 7		(5) QUEEN, CENTER TO FRANK		(6) RICE, CENTER TO FRANK		(7) SUMMIT, CENTER TO FRANK		(8) FRANK, LANE TO LAKE		(9) CENTER, LANE TO SUMMIT	
Item No.	Item Description	Unit	Unit Price	Est. Qty.	Cost	Est. Qty.	Cost	Est. Qty.	Cost	Est. Qty.	Cost	Est. Qty.	Cost	Est. Qty.	Cost	Est. Qty.	Cost	Est. Qty.	Cost	Est. Qty.	Cost	Est. Qty.	Cost
2557.603	INSTALL SALVAGED WOOD FENCE	LIN FT	\$50.00	22.00	\$ 1,100	0.0	\$ -	0.0	\$ -	0.0	\$ -	0.0	\$ -	0.0	\$ -	22.0	\$ 1,100	0.0	\$ -	0.0	\$ -	0.0	\$ -
2563.601	TRAFFIC CONTROL	LUMP SUM	\$100,000.00	1.00	\$ 100,000	0.111	\$ 11,121	0.014	\$ 1,355	0.064	\$ 6,407	0.078	\$ 7,771	0.022	\$ 2,239	0.018	\$ 1,810	0.024	\$ 2,367	0.186	\$ 18,599	0.166	\$ 16,640
2563.601	ALTERNATIVE PEDESTRIAN ROUTE	LUMP SUM	\$15,000.00	1.00	\$ 15,000	0.111	\$ 1,668	0.014	\$ 203	0.064	\$ 961	0.078	\$ 1,166	0.022	\$ 336	0.018	\$ 272	0.024	\$ 355	0.186	\$ 2,790	0.166	\$ 2,496
2564.502	INSTALL SALVAGED TYPE C SIGN	EACH	\$450.00	11.00	\$ 4,950	1.0	\$ 450	0.0	\$ -	2.0	\$ 900	1.0	\$ 450	0.0	\$ -	0.0	\$ -	0.0	\$ -	2.0	\$ 900	0.0	\$ -
2564.502	INSTALL SIGN TYPE SPECIAL	EACH	\$135.00	54.00	\$ 7,290	8.0	\$ 1,080	2.0	\$ 270	0.0	\$ -	6.0	\$ 810	2.0	\$ 270	2.0	\$ 270	2.0	\$ 270	6.0	\$ 810	14.0	\$ 1,890
2564.518	SIGN PANELS TYPE C	SQ FT	\$105.00	527.70	\$ 55,409	61.8	\$ 6,484	6.3	\$ 656	14.5	\$ 1,523	44.5	\$ 4,673	6.3	\$ 656	6.3	\$ 656	6.3	\$ 656	79.8	\$ 8,374	83.0	\$ 8,715
2564.601	FURNISH AND INSTALL PROJECT SIGN	LUMP SUM	\$1,500.00	1.00	\$ 1,500	1.0	\$ 1,500	0.0	\$ -	0.0	\$ -	0.0	\$ -	0.0	\$ -	0.0	\$ -	0.0	\$ -	0.0	\$ -	0.0	\$ -
2573.502	STABILIZED CONSTRUCTION EXIT	EACH	\$350.00	13.00	\$ 4,550	2.0	\$ 700	0.0	\$ -	2.0	\$ 700	2.0	\$ 700	0.0	\$ -	0.0	\$ -	1.0	\$ 350	3.0	\$ 1,050	1.0	\$ 350
2575.604	TURF ESTABLISHMENT - PERMANENT	SQ YD	\$3.00	24,645.22	\$ 73,935.67	2,778.2	\$ 8,334	559.8	\$ 1,680	1,633.8	\$ 4,901	2,478.3	\$ 7,435	735.8	\$ 2,208	614.1	\$ 1,842	819.3	\$ 2,458	3,600.3	\$ 10,801	3,971.2	\$ 11,914
2575.604	TURF ESTABLISHMENT - TEMPORARY	SQ YD	\$3.00	13,120.00	\$ 39,360.00	1,400.0	\$ 4,200	835.0	\$ 2,505	835.0	\$ 2,505	1,239.0	\$ 3,717	365.0	\$ 1,095	315.0	\$ 945	405.0	\$ 1,215	1,995.0	\$ 5,985	1,963.0	\$ 5,889
2575.604	OVER-SEEDING	SQ YD	\$0.40	10,500.00	\$ 4,200.00	1,200.0	\$ 480	300.0	\$ 120	700.0	\$ 280	1,000.0	\$ 400	300.0	\$ 120	300.0	\$ 120	400.0	\$ 160	1,500.0	\$ 600	1,600.0	\$ 640
2575.607	SELECT TOPSOIL BORROW (LV)	CU YD	\$45.00	2,738.36	\$ 123,226.12	308.7	\$ 13,891	62.2	\$ 2,799	181.5	\$ 8,169	275.4	\$ 12,392	81.8	\$ 3,679	68.2	\$ 3,070	91.0	\$ 4,097	400.0	\$ 18,001	441.2	\$ 19,856
2575.609	LANDSCAPE ROCK	TON	\$100.00	10.00	\$ 1,000	0.0	\$ -	0.0	\$ -	0.0	\$ -	0.0	\$ -	0.0	\$ -	0.0	\$ -	5.0	\$ 500	3.0	\$ 300	2.0	\$ 200
2582.503	12" SOLID LINE PAINT, WHITE (CROSSWALK)	LIN FT	\$10.00	67.00	\$ 670.00	67.0	\$ 670	0.0	\$ -	0.0	\$ -	0.0	\$ -	0.0	\$ -	0.0	\$ -	0.0	\$ -	0.0	\$ -	0.0	\$ -
2582.503	4" BROKEN LINE PAINT, YELLOW (CENTERLINE)	LIN FT	\$2.00	60.00	\$ 120.00	0.0	\$ -	0.0	\$ -	30.0	\$ 60	10.0	\$ 20	0.0	\$ -	0.0	\$ -	0.0	\$ -	0.0	\$ -	0.0	\$ -
2582.503	4" DOUBLE LINE PAINT, YELLOW (CENTERLINE)	LIN FT	\$3.00	68.00	\$ 204.00	68.0	\$ 204	0.0	\$ -	0.0	\$ -	0.0	\$ -	0.0	\$ -	0.0	\$ -	0.0	\$ -	0.0	\$ -	0.0	\$ -
2582.503	4" SOLID LINE PAINT, YELLOW (DROP OFF)	LIN FT	\$2.00	1,618.00	\$ 3,236.00	0.0	\$ -	0.0	\$ -	0.0	\$ -	0.0	\$ -	0.0	\$ -	0.0	\$ -	0.0	\$ -	0.0	\$ -	0.0	\$ -
2582.503	12" SOLID LINE PAINT, YELLOW (NO PARKING)	LIN FT	\$8.00	1,459.00	\$ 11,672.00	574.0	\$ 4,592	0.0	\$ -	64.0	\$ 512	51.0	\$ 408	0.0	\$ -	0.0	\$ -	0.0	\$ -	0.0	\$ -	0.0	\$ -
2582.503	24" SOLID LINE PAINT, WHITE (STOP BAR)	LIN FT	\$7.00	50.00	\$ 350.00	50.0	\$ 350	0.0	\$ -	0.0	\$ -	0.0	\$ -	0.0	\$ -	0.0	\$ -	0.0	\$ -	0.0	\$ -	0.0	\$ -
2582.518	CROSSWALK BLOCKS PAINT, WHITE	SQ FT	\$6.00	432.00	\$ 2,592.00	0.0	\$ -	0.0	\$ -	90.0	\$ 540	0.0	\$ -	0.0	\$ -	0.0	\$ -	0.0	\$ -	0.0	\$ -	0.0	\$ -
Eligible Street, Curb and Gutter, Driveways (Eligible for water/wastewater/storm funds)				\$	6,061,748.86																		
Noneligible Street, Curb and Gutter, Driveways (City Cost)				\$	1,896,971.21																		
Street, Curb and Gutter, Driveways Subtotal				\$	7,957,220.07	\$	916,947.60	\$	140,503.73	\$	480,445.04	\$	690,047.46	\$	189,900.28	\$	158,756.84	\$	198,505.88	\$	1,664,245.65	\$	1,378,215.09

Storm Sewer	Unit	Unit Price	Est. Qty.	COST	Est. Qty.	Cost	Est. Qty.	Cost	Est. Qty.	Cost	Est. Qty.	Cost	Est. Qty.	Cost	Est. Qty.	Cost	Est. Qty.	Cost	Est. Qty.	Cost	Est. Qty.	Cost	
2104.502	REMOVE STORM STRUCTURE (CATCH BASIN)	EACH	\$500.00	69.00	\$ 34,500.00	2.0	\$ 1,000.00	3.0	\$ 1,500.00	7.0	\$ 3,500.00	2.0	\$ 1,000.00	0.0	\$ -	0.0	\$ -	2.0	\$ 1,000.00	16.0	\$ 8,000.00	20.0	\$ 10,000.00
2104.502	REMOVE STORM STRUCTURE (MANHOLE)	EACH	\$500.00	27.00	\$ 13,500.00	4.0	\$ 2,000.00	1.0	\$ 500.00	2.0	\$ 1,000.00	0.0	\$ -	0.0	\$ -	0.0	\$ -	0.0	\$ -	6.0	\$ 3,000.00	6.0	\$ 3,000.00
2104.503	REMOVE PIPE SEWER (STORM)	LIN FT	\$10.00	6,661.90	\$ 66,619.00	515.6	\$ 5,155.90	38.5	\$ 385.40	955.8	\$ 9,558.30	467.8	\$ 4,678.20	0.0	\$ -	0.0	\$ -	30.7	\$ 306.90	1,934.5	\$ 19,344.60	1,714.1	\$ 17,141.40
2405.502	ADJUST FRAME AND RING CASTING (STORM)	EACH	\$1,200.00	2.00	\$ 2,400.00	0.0	\$ -	0.0	\$ -	0.0	\$ -	2.0	\$ 2,400.00	0.0	\$ -	0.0	\$ -	0.0	\$ -	0.0	\$ -	0.0	\$ -
2405.502	ADJUSTING METAL RING FOR MANHOLE CASTING (STORM)	EACH	\$200.00	26.00	\$ 5,200.00	3.0	\$ 600.00	0.0	\$ -	2.0	\$ 400.00	2.0	\$ 400.00	0.0	\$ -	0.0	\$ -	0.0	\$ -	3.0	\$ 600.00	7.0	\$ 1,400.00
2451.609	CRUSHED ROCK (PIPE FOUNDATION) MNDOT 3149.2G2	TON	\$40.00	485.75	\$ 19,430.00	49.1	\$ 1,962.00	10.8	\$ 432.00	38.8	\$ 1,552.00	5.2	\$ 208.00	5.1	\$ 202.00	3.0	\$ 118.00	2.9	\$ 116.00	114.2	\$ 4,568.00	132.9	\$ 5,316.00
2501.502	12" STORM APRON	EACH	\$1,500.00	0.00	\$ -	0.0	\$ -	0.0	\$ -	0.0	\$ -	0.0	\$ -	0.0	\$ -	0.0	\$ -	0.0	\$ -	0.0	\$ -	0.0	\$ -
2501.502	30" STORM APRON	EACH	\$3,000.00	1.00	\$ 3,000.00	0.0	\$ -	0.0	\$ -	0.0	\$ -	0.0	\$ -	0.0	\$ -	0.0	\$ -	0.0	\$ -	0.0	\$ -	0.0	\$ -
2501.502	48" STORM APRON	EACH	\$4,500.00	1.00	\$ 4,500.00	1.0	\$ 4,500.00	0.0	\$ -	0.0	\$ -	0.0	\$ -	0.0	\$ -	0.0	\$ -	0.0	\$ -	0.0	\$ -	0.0	\$ -
2503.503	6" STORM PIPE SEWER	LIN FT	\$60.00	76.00	\$ 4,560.00	0.0	\$ -	0.0	\$ -	0.0	\$ -	0.0	\$ -	0.0	\$ -	0.0	\$ -	0.0	\$ -	0.0	\$ -	0.0	\$ -
2503.503	8" STORM PIPE SEWER	LIN FT	\$80.00	20.00	\$ 1,600.00	0.0	\$ -	0.0	\$ -	0.0	\$ -	0.0	\$ -	0.0	\$ -	0.0	\$ -	0.0	\$ -	12.0	\$ 960.00	0.0	\$ -
2503.503	12" STORM PIPE SEWER	LIN FT	\$90.00	2,467.00	\$ 222,030.00	110.0	\$ 9,900.00	42.0	\$ 3,780.00	32.0	\$ 2,880.00	104.0	\$ 9,360.00	101.0	\$ 9,090.00	59.0	\$ 5,310.00	58.0	\$ 5,220.00	476.0	\$ 42,840.00	643.0	\$ 57,870.00
2503.503	15" STORM PIPE SEWER	LIN FT	\$100.00	2,724.00	\$ 272,400.00	70.0	\$ 7,000.00	30.0	\$ 3,000.00	340.0	\$ 34,000.00	0.0	\$ -	0.0	\$ -	0.0	\$ -	0.0	\$ -	1,469.0	\$ 146,900.00	250.0	\$ 25,000.00
2503.503	18" STORM PIPE SEWER	LIN FT	\$105.00	1,006.00	\$ 105,630.00	0.0	\$ -	144.0	\$ 15,120.00	114.0	\$ 11,970.00	0.0	\$ -	0.0	\$ -	0.0	\$ -	0.0	\$ -	0.0	\$ -	242.0	\$ 25,410.00
2503.503	21" STORM PIPE SEWER	LIN FT	\$110.00	339.00	\$ 37,290.00	0.0	\$ -	0.0	\$ -	0.0	\$ -	0.0	\$ -	0.0	\$ -	0.0	\$ -	0.0	\$ -	339.0	\$ 37,290.00	0.0	\$ -
2503.503	24" STORM PIPE SEWER	LIN FT	\$125.00	1,168.00	\$ 146,000.00	0.0	\$ -	0.0	\$ -	290.0	\$ 36,250.00	0.0	\$ -	0.0	\$ -	0.0	\$ -	0.0	\$ -	0.0	\$ -	550.0	\$ 68,750.00
2503.503	27" STORM PIPE SEWER	LIN FT	\$130.00	683.00	\$ 88,790.00	348.0	\$ 45,240.00	0.0	\$ -	0.0	\$ -	0.0	\$ -	0.0	\$ -	0.0	\$ -	0.0	\$ -	0.0	\$ -	335.0	\$ 43,550.00
2503.503	30" STORM PIPE SEWER	LIN FT	\$150.00	237.00	\$ 35,550.00	0.0	\$ -	0.0	\$ -	0.0	\$ -	0.0	\$ -	0.0	\$ -	0.0	\$ -	0.0	\$ -	0.0	\$ -	0.0	\$ -
2503.503	36" STORM PIPE SEWER	LIN FT	\$175.00	363.00	\$ 63,525.00	0.0	\$ -	0.0	\$ -	0.0	\$ -	0.0	\$ -	0.0	\$ -	0.0	\$ -	0.0	\$ -	0.0	\$ -	363.0	\$ 63,525.00
2503.503	42" STORM PIPE SEWER	LIN FT	\$200.00	275.00	\$ 55,000.00	0.0	\$ -	0.0	\$ -	0.0	\$ -	0.0	\$ -	0.0	\$ -	0.0	\$ -	0.0	\$ -	0.0	\$ -	275.0	\$ 55,000.00
2503.503	48" STORM PIPE SEWER	LIN FT	\$225.00	453.00	\$ 101,925.00	453.0	\$ 101,925.00	0.0	\$ -	0.0	\$ -	0.0	\$ -	0.0	\$ -	0.0	\$ -	0.0	\$ -	0.0	\$ -	0.0	\$ -
2503.602	CONNECT TO EXISTING STORM SEWER (PIPE)	EACH	\$1,600.00	16.00	\$ 25,600.00	0.0	\$ -	0.0	\$ -	1.0	\$ 1,600.00	5.0	\$ 8,000.00	0.0	\$ -	0.0	\$ -	0.0	\$ -	2.0	\$ 3,200.00	1.0	\$ 1,600.00
2503.602	CONNECT TO EXISTING STORM SEWER (STRUCTURE)	EACH	\$2,200.00	3.00	\$ 6,600.00	1.0	\$ 2,200.00	0.0	\$ -	0.0	\$ -	0.0	\$ -	0.0	\$ -	0.0	\$ -	0.0	\$ -	0.0	\$ -	1.0	\$ 2,200.00
2503.602	CONNECT TO																						

CITY ONLY COST
CITY/USDA-RD WATER-WASTEWATER-STORM SPLIT
USDA-RD WATER/WASTEWATER ELIGIBLE
USDA-RD 100% STORM COST

TOTAL PROJECT				(10) CLEVELAND, PARK TO LIFT STATION		(11) TOWER, CLEVELAND TO MAIN		(12) LAKE, GEHLEN TO MAIN		(13) MERRILL, LAKE TO GROVE		(14) MAIN ST LINING		(15) ALT 1 - LAKE, FRANK TO HWY 7		(16) ALT 2 - CENTER, E, FRANK LOOP		(17) ALT 3 - CLEVELAND & EASEMENT E OF GROVE		(18) ALT 4 - ADDITIONAL LINING		
Item No.	Item Description	Unit	Unit Price	Est. Qty.	Cost	Est. Qty.	Cost	Est. Qty.	Cost	Est. Qty.	Cost	Est. Qty.	Cost	Est. Qty.	Cost	Est. Qty.	Cost	Est. Qty.	Cost	Est. Qty.	Cost	
2557.603	INSTALL SALVAGED WOOD FENCE	LIN FT	\$50.00	0.0	\$ -	0.0	\$ -	0.0	\$ -	0.0	\$ -	0.0	\$ -	0.0	\$ -	0.0	\$ -	0.0	\$ -	0.0	\$ -	
2563.601	TRAFFIC CONTROL	LUMP SUM	\$100,000.00	0.116	\$ 11,583	0.034	\$ 3,400	0.098	\$ 9,842	0.036	\$ 3,582	0.033	\$ 3,283	0.000	\$ -	0.000	\$ -	0.000	\$ -	0.000	\$ -	
2563.601	ALTERNATIVE PEDESTRIAN ROUTE	LUMP SUM	\$15,000.00	0.116	\$ 1,737	0.034	\$ 510	0.098	\$ 1,476	0.036	\$ 537	0.033	\$ 492	0.000	\$ -	0.000	\$ -	0.000	\$ -	0.000	\$ -	
2564.502	INSTALL SALVAGED TYPE C SIGN	EACH	\$450.00	0.0	\$ -	3.0	\$ 1,350	2.0	\$ 900	0.0	\$ -	0.0	\$ -	1.0	\$ 450	0.0	\$ -	0.0	\$ -	0.0	\$ -	
2564.502	INSTALL SIGN TYPE SPECIAL	EACH	\$135.00	8.0	\$ 1,080	0.0	\$ -	4.0	\$ 540	0.0	\$ -	0.0	\$ -	4.0	\$ 540	4.0	\$ 540	2.0	\$ 270	0.0	\$ -	
2564.518	SIGN PANELS TYPE C	SQ FT	\$105.00	81.9	\$ 8,594	6.3	\$ 656	131.1	\$ 13,766	0.0	\$ -	0.0	\$ -	20.3	\$ 2,126	4.0	\$ 420	6.3	\$ 656	0.0	\$ -	
2564.601	FURNISH AND INSTALL PROJECT SIGN	LUMP SUM	\$1,500.00	0.0	\$ -	0.0	\$ -	0.0	\$ -	0.0	\$ -	0.0	\$ -	0.0	\$ -	0.0	\$ -	0.0	\$ -	0.0	\$ -	
2573.502	STABILIZED CONSTRUCTION EXIT	EACH	\$350.00	1.0	\$ 350	0.0	\$ -	1.0	\$ 350	0.0	\$ -	0.0	\$ -	1.0	\$ 350	2.0	\$ 700	2.0	\$ 700	0.0	\$ -	
2575.604	TURF ESTABLISHMENT - PERMANENT	SQ YD	\$3.00	2,736.9	\$ 8,211	834.7	\$ 2,504	2,016.1	\$ 6,048	1,866.5	\$ 5,599	0.0	\$ -	2,061.5	\$ 6,185	1,977.4	\$ 5,932	2,165.0	\$ 6,495	0.0	\$ -	
2575.604	TURF ESTABLISHMENT - TEMPORARY	SQ YD	\$3.00	1,350.0	\$ 4,050	435.0	\$ 1,305	1,050.0	\$ 3,150	933.0	\$ 2,799	0.0	\$ -	1,050.0	\$ 3,150	1,000.0	\$ 3,000	1,000.0	\$ 3,000	0.0	\$ -	
2575.604	OVER-SEEDING	SQ YD	\$0.40	1,100.0	\$ 440	400.0	\$ 160	900.0	\$ 360	800.0	\$ 320	0.0	\$ -	900.0	\$ 360	800.0	\$ 320	900.0	\$ 360	0.0	\$ -	
2575.607	SELECT TOPSOIL BORROW (LV)	CU YD	\$45.00	304.1	\$ 13,685	92.7	\$ 4,174	224.0	\$ 10,081	207.4	\$ 9,332	0.0	\$ -	229.1	\$ 10,308	219.7	\$ 9,887	240.6	\$ 10,825	0.0	\$ -	
2575.609	LANDSCAPE ROCK	TON	\$100.00	0.0	\$ -	0.0	\$ -	0.0	\$ -	0.0	\$ -	0.0	\$ -	0.0	\$ -	0.0	\$ -	0.0	\$ -	0.0	\$ -	
2582.503	12" SOLID LINE PAINT, WHITE (CROSSWALK)	LIN FT	\$10.00	0.0	\$ -	0.0	\$ -	0.0	\$ -	0.0	\$ -	0.0	\$ -	0.0	\$ -	0.0	\$ -	0.0	\$ -	0.0	\$ -	
2582.503	4" BROKEN LINE PAINT, YELLOW (CENTERLINE)	LIN FT	\$2.00	0.0	\$ -	10.0	\$ 20	10.0	\$ 20	0.0	\$ -	0.0	\$ -	0.0	\$ -	0.0	\$ -	0.0	\$ -	0.0	\$ -	
2582.503	4" DOUBLE LINE PAINT, YELLOW (CENTERLINE)	LIN FT	\$3.00	0.0	\$ -	0.0	\$ -	0.0	\$ -	0.0	\$ -	0.0	\$ -	0.0	\$ -	0.0	\$ -	0.0	\$ -	0.0	\$ -	
2582.503	4" SOLID LINE PAINT, YELLOW (DROP OFF)	LIN FT	\$2.00	0.0	\$ -	0.0	\$ -	1,618.0	\$ 3,236	0.0	\$ -	0.0	\$ -	0.0	\$ -	0.0	\$ -	0.0	\$ -	0.0	\$ -	
2582.503	12" SOLID LINE PAINT, YELLOW (NO PARKING)	LIN FT	\$8.00	0.0	\$ -	155.0	\$ 1,240	615.0	\$ 4,920	0.0	\$ -	0.0	\$ -	0.0	\$ -	0.0	\$ -	0.0	\$ -	0.0	\$ -	
2582.503	24" SOLID LINE PAINT, WHITE (STOP BAR)	LIN FT	\$7.00	0.0	\$ -	0.0	\$ -	0.0	\$ -	0.0	\$ -	0.0	\$ -	0.0	\$ -	0.0	\$ -	0.0	\$ -	0.0	\$ -	
2582.518	CROSSWALK BLOCKS PAINT, WHITE	SQ FT	\$6.00	0.0	\$ -	0.0	\$ -	342.0	\$ 2,052	0.0	\$ -	0.0	\$ -	0.0	\$ -	0.0	\$ -	0.0	\$ -	0.0	\$ -	
Eligible Street, Curb and Gutter, Driveways (Eligible for water/wastewater/storm funds)																						
Noneligible Street, Curb and Gutter, Driveways (City Cost)																						
Street, Curb and Gutter, Driveways Subtotal				\$	994,766.48	\$	301,451.55	\$	860,682.91	\$	307,829.33	\$	29,734.34	\$	408,971.83	\$	529,447.35	\$	264,573.54	\$	700.00	

Storm Sewer	Unit	Unit Price	Est. Qty.	Cost	Est. Qty.	Cost	Est. Qty.	Cost	Est. Qty.	Cost	Est. Qty.	Cost	Est. Qty.	Cost	Est. Qty.	Cost	Est. Qty.	Cost	Est. Qty.	Cost	
2104.502	REMOVE STORM STRUCTURE (CATCH BASIN)	EACH	\$500.00	8.0	\$ 4,000.00	4.0	\$ 2,000.00	3.0	\$ 1,500.00	2.0	\$ 1,000.00	0	\$ -	8.0	\$ 4,000.00	2.0	\$ 1,000.00	0.0	\$ -	0	\$ -
2104.502	REMOVE STORM STRUCTURE (MANHOLE)	EACH	\$500.00	3.0	\$ 1,500.00	0.0	\$ -	4.0	\$ 2,000.00	1.0	\$ 500.00	0	\$ -	3.0	\$ 1,500.00	0.0	\$ -	0.0	\$ -	0	\$ -
2104.503	REMOVE PIPE SEWER (STORM)	LIN FT	\$10.00	215.0	\$ 2,149.70	109.9	\$ 1,099.10	498.0	\$ 4,979.80	182.0	\$ 1,819.70	0	\$ -	952.0	\$ 9,519.90	71.1	\$ 711.30	0.0	\$ -	0	\$ -
2405.502	ADJUST FRAME AND RING CASTING (STORM)	EACH	\$1,200.00	0.0	\$ -	0.0	\$ -	0.0	\$ -	0.0	\$ -	0	\$ -	0.0	\$ -	0.0	\$ -	0.0	\$ -	0	\$ -
2405.502	ADJUSTING METAL RING FOR MANHOLE CASTING (STORM)	EACH	\$200.00	3.0	\$ 600.00	1.0	\$ 200.00	5.0	\$ 1,000.00	0.0	\$ -	0	\$ -	6.0	\$ 1,200.00	0.0	\$ -	0.0	\$ -	0	\$ -
2451.609	CRUSHED ROCK (PIPE FOUNDATION) MNDOT 3149.2G2	TON	\$40.00	45.9	\$ 1,836.00	8.7	\$ 346.00	60.2	\$ 2,406.00	9.2	\$ 368.00	0	\$ -	35.1	\$ 1,402.00	5.5	\$ 218.00	3.6	\$ 144.00	0	\$ -
2501.502	12" STORM APRON	EACH	\$1,500.00	0.0	\$ -	0.0	\$ -	0.0	\$ -	0.0	\$ -	0	\$ -	0	\$ -	1.0	\$ 1,500.00	0.0	\$ -	0	\$ -
2501.502	30" STORM APRON	EACH	\$3,000.00	0.0	\$ -	0.0	\$ -	1.0	\$ 3,000.00	0.0	\$ -	0	\$ -	0.0	\$ -	0.0	\$ -	0.0	\$ -	0	\$ -
2501.502	48" STORM APRON	EACH	\$4,500.00	0.0	\$ -	0.0	\$ -	0.0	\$ -	0.0	\$ -	0	\$ -	0.0	\$ -	0.0	\$ -	0.0	\$ -	0	\$ -
2503.503	6" STORM PIPE SEWER	LIN FT	\$60.00	0.0	\$ -	0.0	\$ -	76.0	\$ 4,560.00	0.0	\$ -	0	\$ -	0.0	\$ -	0.0	\$ -	0.0	\$ -	0	\$ -
2503.503	8" STORM PIPE SEWER	LIN FT	\$80.00	0.0	\$ -	8.0	\$ 640.00	0.0	\$ -	0.0	\$ -	0	\$ -	0.0	\$ -	0.0	\$ -	0.0	\$ -	0	\$ -
2503.503	12" STORM PIPE SEWER	LIN FT	\$90.00	388.0	\$ 34,920.00	158.0	\$ 14,220.00	112.0	\$ 10,080.00	184.0	\$ 16,560.00	0	\$ -	144.0	\$ 12,960.00	109.0	\$ 9,810.00	72.0	\$ 6,480.00	0	\$ -
2503.503	15" STORM PIPE SEWER	LIN FT	\$100.00	500.0	\$ 50,000.00	15.0	\$ 1,500.00	50.0	\$ 5,000.00	0.0	\$ -	0	\$ -	0.0	\$ -	0.0	\$ -	0.0	\$ -	0	\$ -
2503.503	18" STORM PIPE SEWER	LIN FT	\$105.00	0.0	\$ -	0.0	\$ -	506.0	\$ 53,130.00	0.0	\$ -	0	\$ -	293.0	\$ 30,765.00	0.0	\$ -	0.0	\$ -	0	\$ -
2503.503	21" STORM PIPE SEWER	LIN FT	\$110.00	0.0	\$ -	0.0	\$ -	0.0	\$ -	0.0	\$ -	0	\$ -	231.0	\$ 25,410.00	0.0	\$ -	0.0	\$ -	0	\$ -
2503.503	24" STORM PIPE SEWER	LIN FT	\$125.00	30.0	\$ 3,750.00	0.0	\$ -	298.0	\$ 37,250.00	0.0	\$ -	0	\$ -	33.0	\$ 4,125.00	0.0	\$ -	0.0	\$ -	0	\$ -
2503.503	27" STORM PIPE SEWER	LIN FT	\$130.00	0.0	\$ -	0.0	\$ -	0.0	\$ -	0.0	\$ -	0	\$ -	0.0	\$ -	0.0	\$ -	0.0	\$ -	0	\$ -
2503.503	30" STORM PIPE SEWER	LIN FT	\$150.00	0.0	\$ -	0.0	\$ -	237.0	\$ 35,550.00	0.0	\$ -	0	\$ -	0.0	\$ -	0.0	\$ -	0.0	\$ -	0	\$ -
2503.503	36" STORM PIPE SEWER	LIN FT	\$175.00	0.0	\$ -	0.0	\$ -	0.0	\$ -	0.0	\$ -	0	\$ -	0.0	\$ -	0.0	\$ -	0.0	\$ -	0	\$ -
2503.503	42" STORM PIPE SEWER	LIN FT	\$200.00	0.0	\$ -	0.0	\$ -	0.0	\$ -	0.0	\$ -	0	\$ -	0.0	\$ -	0.0	\$ -	0.0	\$ -	0	\$ -
2503.503	48" STORM PIPE SEWER	LIN FT	\$225.00	0.0	\$ -	0.0	\$ -	0.0	\$ -	0.0	\$ -	0	\$ -	0.0	\$ -	0.0	\$ -	0.0	\$ -	0	\$ -
2503.602	CONNECT TO EXISTING STORM SEWER (PIPE)	EACH	\$1,600.00	3.0	\$ 4,800.00	2.0	\$ 3,200.00	2.0	\$ 3,200.00	0.0	\$ -	0	\$ -	2.0	\$ 3,200.00	1.0	\$ 1,600.00	0.0	\$ -	0	\$ -
2503.602	CONNECT TO EXISTING STORM SEWER (STRUCTURE)	EACH	\$2,200.00	0.0	\$ -	0.0	\$ -	0.0	\$ -	1.0	\$ 2,200.00	0	\$ -	1.0	\$ 2,200.00	0.0	\$ -	0.0	\$ -	0	\$ -
2503.602	CONNECT TO EXISTING PIPE DRAIN (DRAIN TILE)	EACH	\$250.00	2.0	\$ 500.00	0.0	\$ -	5.0	\$ 1,250.00	2.0	\$ 500.00	0	\$ -	0.0	\$ -	0.0	\$ -	2.0	\$ 500.00	0	\$ -
2503.602	CONNECT TO EXISTING PIPE DRAIN (SUMP PUMP)	EACH	\$300.00	1.0	\$ 300.00	2.0	\$ 600.00	5.0	\$ 1,500.00	1.0	\$ 300.00	0	\$ -	5.0	\$ 1,500.00	1.0	\$ 300.00	1.0	\$ 300.00	0	\$ -
2503.602	CONSTRUCT BULKHEAD (STORM)	EACH	\$500.00	2.0	\$ 1,000.00	0.0	\$ -	0.0	\$ -	1.0	\$ 500.00	0	\$ -	0.0	\$ -	0.0	\$ -	0.0	\$ -	0	\$ -
2506.502	CASTING ASSEMBLY (STORM)	EACH	\$800.00	14.0	\$ 11,200.00	5.0	\$ 4,000.00	17.0	\$ 13,600.00	5.0	\$ 4,000.00	0	\$ -	9.0	\$ 7,200.00	4.0	\$ 3,200.00	2.0	\$ 1,600.00	0	\$ -
2506.503	CONSTRUCT DRAINAGE STRUCTURE DESIGN 48-4020	LIN FT	\$700.00	60.0	\$ 42,000.00	10.0	\$ 7,000.00	50.0	\$ 35,000.00	10.0	\$ 7,000.00	0	\$ -	20.0	\$ 14,000.00	4.0	\$ 2,800.00	0.0	\$ -	0	\$ -
2506.503	CONSTRUCT DRAINAGE STRUCTURE DESIGN 60-4020	LIN FT	\$1,200.00	7.0	\$ 8,400.00	0.0	\$ -	0.0	\$ -	0.0	\$ -	0	\$ -	0.0	\$ -	0.0	\$ -	0.0	\$ -	0	\$ -
2506.503	CONSTRUCT DRAINAGE STRUCTURE DESIGN 72-4020	LIN FT	\$1,500.00	0.0	\$ -	0.0	\$ -	0.0	\$ -	0.0	\$ -	0	\$ -	0.0	\$ -	0.0	\$ -	0.0	\$ -	0	\$ -
2																					

CITY ONLY COST
CITY/USDA-RD WATER-WASTEWATER-STORM SPLIT
USDA-RD WATER/WASTEWATER ELIGIBLE
USDA-RD 100% STORM COST

TOTAL PROJECT				BASE BID TOTAL		(1) LANE, T.H. 7 TO MAIN		(2) NOME, CENTER TO FRANK		(3) OLIVER, MAIN TO FRANK		(4) PARK, MAIN TO T.H. 7		(5) QUEEN, CENTER TO FRANK		(6) RICE, CENTER TO FRANK		(7) SUMMIT, CENTER TO FRANK		(8) FRANK, LANE TO LAKE		(9) CENTER, LANE TO SUMMIT	
Item No.	Item Description	Unit	Unit Price	Est. Qty.	Cost	Est. Qty.	Cost	Est. Qty.	Cost	Est. Qty.	Cost	Est. Qty.	Cost	Est. Qty.	Cost	Est. Qty.	Cost	Est. Qty.	Cost	Est. Qty.	Cost	Est. Qty.	Cost
Sanitary Sewer		Unit	Unit Price	Est. Qty.	COST																		
2104.502	REMOVE MANHOLE (SANITARY)	EACH	\$500.00	36.00	\$ 18,000.00	6.0	\$ 3,000.00	0.0	\$ -	1.0	\$ 500.00	3.0	\$ 1,500.00	0.0	\$ -	0.0	\$ -	0.0	\$ -	8.0	\$ 4,000.00	7.0	\$ 3,500.00
2104.503	REMOVE PIPE SEWER (SANITARY)	LIN FT	\$10.00	2,493.08	\$ 24,930.75	814.3	\$ 8,143.40	0.0	\$ -	0.0	\$ -	437.3	\$ 4,373.20	0.0	\$ -	0.0	\$ -	0.0	\$ -	664.4	\$ 6,643.80	0.0	\$ -
2104.603	ABANDON SANITARY SEWER PIPE (FILL WITH FLOWABLE FILL)	CU YD	\$80.00	27.00	\$ 2,160.00	17.0	\$ 1,360.00	7.0	\$ 560.00	0.0	\$ -	0.0	\$ -	0.0	\$ -	0.0	\$ -	0.0	\$ -	0.0	\$ -	3.0	\$ 240.00
2405.502	ADJUSTING METAL RING FOR MANHOLE CASTING (SANITARY)	EACH	\$200.00	41.00	\$ 8,200.00	4.0	\$ 800.00	0.0	\$ -	3.0	\$ 600.00	5.0	\$ 1,000.00	1.0	\$ 200.00	1.0	\$ 200.00	2.0	\$ 400.00	10.0	\$ 2,000.00	3.0	\$ 600.00
2451.609	CRUSHED ROCK (PIPE FOUNDATION) MNDOT 3149.2G2	TON	\$40.00	484.45	\$ 19,377.94	17.0	\$ 679.62	0.0	\$ -	36.7	\$ 1,467.38	59.4	\$ 2,374.28	17.3	\$ 690.02	16.0	\$ 641.18	17.3	\$ 691.78	89.3	\$ 3,572.52	58.2	\$ 2,329.16
2503.601	SANITARY SEWER BYPASS	LUMP SUM	\$15,000.00	0.99	\$ 14,796.69	0.111	\$ 1,668.10	0.000	\$ -	0.064	\$ 961.08	0.078	\$ 1,165.65	0.022	\$ 335.81	0.018	\$ 271.51	0.024	\$ 354.98	0.186	\$ 2,789.86	0.166	\$ 2,496.06
2503.602	CONNECT TO EXISTING SANITARY SEWER MAIN	EACH	\$2,500.00	17.00	\$ 42,500.00	4.0	\$ 10,000.00	0.0	\$ -	2.0	\$ 5,000.00	3.0	\$ 7,500.00	0.0	\$ -	0.0	\$ -	0.0	\$ -	0.0	\$ -	0.0	\$ -
2503.602	CONNECT TO EXISTING SANITARY SEWER MANHOLE	EACH	\$2,000.00	3.00	\$ 6,000.00	2.0	\$ 4,000.00	0.0	\$ -	0.0	\$ -	1.0	\$ 2,000.00	0.0	\$ -	0.0	\$ -	0.0	\$ -	0.0	\$ -	0.0	\$ -
2503.602	CONNECT TO EXISTING SANITARY SEWER SERVICE	EACH	\$200.00	150.00	\$ 30,000.00	7.0	\$ 1,400.00	0.0	\$ -	16.0	\$ 3,200.00	21.0	\$ 4,200.00	9.0	\$ 1,800.00	6.0	\$ 1,200.00	8.0	\$ 1,600.00	33.0	\$ 6,600.00	14.0	\$ 2,800.00
2503.602	8" X 4" WYE	EACH	\$800.00	128.00	\$ 102,400.00	1.0	\$ 800.00	0.0	\$ -	12.0	\$ 9,600.00	20.0	\$ 16,000.00	9.0	\$ 7,200.00	5.0	\$ 4,000.00	8.0	\$ 6,400.00	29.0	\$ 23,200.00	14.0	\$ 11,200.00
2503.602	8" X 6" WYE	EACH	\$1,200.00	5.00	\$ 6,000.00	1.0	\$ 1,200.00	0.0	\$ -	0.0	\$ -	0.0	\$ -	0.0	\$ -	0.0	\$ -	0.0	\$ -	0.0	\$ -	0.0	\$ -
2503.602	10" X 4" WYE	EACH	\$1,000.00	1.00	\$ 1,000.00	1.0	\$ 1,000.00	0.0	\$ -	0.0	\$ -	0.0	\$ -	0.0	\$ -	0.0	\$ -	0.0	\$ -	0.0	\$ -	0.0	\$ -
2503.602	10" X 6" WYE	EACH	\$1,400.00	2.00	\$ 2,800.00	2.0	\$ 2,800.00	0.0	\$ -	0.0	\$ -	0.0	\$ -	0.0	\$ -	0.0	\$ -	0.0	\$ -	0.0	\$ -	0.0	\$ -
2503.602	VIDEO INSPECTION SEWER SERVICES (PRELIMINARY & POST)	EACH	\$150.00	184.00	\$ 27,600.00	5.0	\$ 750.00	0.0	\$ -	12.0	\$ 1,800.00	20.0	\$ 3,000.00	9.0	\$ 1,350.00	5.0	\$ 750.00	8.0	\$ 1,200.00	29.0	\$ 4,350.00	14.0	\$ 2,100.00
2503.602	CLEAN LATERAL	EACH	\$300.00	48.00	\$ 14,400.00	0.0	\$ -	0.0	\$ -	0.0	\$ -	0.0	\$ -	0.0	\$ -	0.0	\$ -	0.0	\$ -	0.0	\$ -	0.0	\$ -
2503.602	SANITARY SEWER SPOT REPAIR	EACH	\$5,000.00	6.00	\$ 30,000.00	0.0	\$ -	0.0	\$ -	0.0	\$ -	0.0	\$ -	0.0	\$ -	0.0	\$ -	0.0	\$ -	0.0	\$ -	0.0	\$ -
2503.602	CHEMICAL GROUT POINT REPAIR	EACH	\$1,000.00	11.00	\$ 11,000.00	0.0	\$ -	0.0	\$ -	0.0	\$ -	0.0	\$ -	0.0	\$ -	0.0	\$ -	0.0	\$ -	0.0	\$ -	0.0	\$ -
2503.602	4" CURED-IN-PLACE SANITARY SEWER SERVICE PIPE	EACH	\$4,200.00	32.00	\$ 134,400.00	0.0	\$ -	0.0	\$ -	0.0	\$ -	0.0	\$ -	0.0	\$ -	0.0	\$ -	0.0	\$ -	0.0	\$ -	0.0	\$ -
2503.602	6" CURED-IN-PLACE SANITARY SEWER SERVICE PIPE	EACH	\$4,800.00	11.00	\$ 52,800.00	0.0	\$ -	0.0	\$ -	0.0	\$ -	0.0	\$ -	0.0	\$ -	0.0	\$ -	0.0	\$ -	0.0	\$ -	0.0	\$ -
2503.602	CONSTRUCT BULKHEAD (SANITARY)	EACH	\$500.00	3.00	\$ 1,500.00	0.0	\$ -	0.0	\$ -	0.0	\$ -	0.0	\$ -	0.0	\$ -	0.0	\$ -	1.0	\$ 500.00	2.0	\$ 1,000.00	0.0	\$ -
2503.603	MANHOLE LINER	LIN FT	\$350.00	100.00	\$ 35,000.00	0.0	\$ -	0.0	\$ -	0.0	\$ -	0.0	\$ -	0.0	\$ -	0.0	\$ -	0.0	\$ -	0.0	\$ -	0.0	\$ -
2503.603	4" SANITARY SEWER SERVICE PIPE (OPEN CUT)	LIN FT	\$35.00	4,086.52	\$ 143,028.03	98.4	\$ 3,444.70	0.0	\$ -	457.0	\$ 15,993.60	540.5	\$ 18,916.45	196.4	\$ 6,873.30	158.7	\$ 5,553.10	197.9	\$ 6,927.55	999.4	\$ 34,979.00	455.8	\$ 15,951.25
2503.603	6" SANITARY SEWER SERVICE PIPE (OPEN CUT)	LIN FT	\$55.00	196.43	\$ 10,803.65	115.5	\$ 6,353.60	0.0	\$ -	0.0	\$ -	0.0	\$ -	0.0	\$ -	0.0	\$ -	0.0	\$ -	0.0	\$ -	0.0	\$ -
2503.603	8" SANITARY SEWER PIPE (REGARDLESS OF DEPTH)	LIN FT	\$70.00	9,688.97	\$ 678,227.90	339.8	\$ 23,786.70	0.0	\$ -	733.7	\$ 51,358.30	1,187.1	\$ 83,099.80	345.0	\$ 24,150.70	320.6	\$ 22,441.30	345.9	\$ 24,212.30	1,786.3	\$ 125,038.20	1,164.6	\$ 81,520.60
2503.603	10" SANITARY SEWER PIPE (REGARDLESS OF DEPTH)	LIN FT	\$100.00	1,055.24	\$ 105,524.00	993.1	\$ 99,309.00	0.0	\$ -	20.2	\$ 2,015.00	42.0	\$ 4,200.00	0.0	\$ -	0.0	\$ -	0.0	\$ -	0.0	\$ -	0.0	\$ -
2503.603	8" CURED-IN-PLACE-PIPE (CIPP)	LIN FT	\$50.00	252.31	\$ 12,615.50	0.0	\$ -	0.0	\$ -	0.0	\$ -	0.0	\$ -	0.0	\$ -	0.0	\$ -	0.0	\$ -	0.0	\$ -	0.0	\$ -
2503.603	10" CURED-IN-PLACE-PIPE (CIPP)	LIN FT	\$60.00	2,279.46	\$ 136,767.60	0.0	\$ -	0.0	\$ -	0.0	\$ -	0.0	\$ -	0.0	\$ -	0.0	\$ -	0.0	\$ -	0.0	\$ -	0.0	\$ -
2503.603	8" SANITARY SEWER FORCEMAIN (REGARDLESS OF DEPTH)	LIN FT	\$90.00	515.68	\$ 46,411.20	0.0	\$ -	0.0	\$ -	0.0	\$ -	0.0	\$ -	0.0	\$ -	0.0	\$ -	0.0	\$ -	0.0	\$ -	0.0	\$ -
2503.603	CLEAN AND TELEWISE SANITARY SEWER MAIN (POST)	LIN FT	\$2.50	13,275.98	\$ 33,189.95	1,332.9	\$ 3,332.25	0.0	\$ -	753.8	\$ 1,884.60	1,229.1	\$ 3,072.85	345.0	\$ 862.53	320.6	\$ 801.48	345.9	\$ 864.73	1,786.3	\$ 4,465.65	1,164.6	\$ 2,911.45
2504.604	4" POLYSTYRENE INSULATION (SANITARY)	SQ YD	\$40.00	0.00	\$ -	0.0	\$ -	0.0	\$ -	0.0	\$ -	0.0	\$ -	0.0	\$ -	0.0	\$ -	0.0	\$ -	0.0	\$ -	0.0	\$ -
2506.502	CASTING ASSEMBLY (SANITARY W/CONCEALED PICK HOLES)	EACH	\$1,500.00	42.00	\$ 63,000.00	7.0	\$ 10,500.00	0.0	\$ -	3.0	\$ 4,500.00	3.0	\$ 4,500.00	1.0	\$ 1,500.00	1.0	\$ 1,500.00	2.0	\$ 3,000.00	8.0	\$ 12,000.00	4.0	\$ 6,000.00
2506.502	ADJUST FRAME AND RING CASTING (SANITARY)	EACH	\$1,000.00	1.00	\$ 1,000.00	0.0	\$ -	0.0	\$ -	0.0	\$ -	1.0	\$ 1,000.00	0.0	\$ -	0.0	\$ -	0.0	\$ -	0.0	\$ -	0.0	\$ -
2506.602	4" SANITARY SERVICE CLEANOUT	EACH	\$200.00	142.00	\$ 28,400.00	3.0	\$ 600.00	0.0	\$ -	16.0	\$ 3,200.00	20.0	\$ 4,000.00	9.0	\$ 1,800.00	5.0	\$ 1,000.00	8.0	\$ 1,600.00	33.0	\$ 6,600.00	14.0	\$ 2,800.00
2506.602	6" SANITARY SERVICE CLEANOUT	EACH	\$250.00	6.00	\$ 1,500.00	4.0	\$ 1,000.00	0.0	\$ -	0.0	\$ -	0.0	\$ -	0.0	\$ -	0.0	\$ -	0.0	\$ -	0.0	\$ -	0.0	\$ -
2506.602	EXTERNAL MANHOLE SEAL (SANITARY)	EACH	\$250.00	42.00	\$ 10,500.00	7.0	\$ 1,750.00	0.0	\$ -	3.0	\$ 750.00	3.0	\$ 750.00	1.0	\$ 250.00	1.0	\$ 250.00	2.0	\$ 500.00	8.0	\$ 2,000.00	4.0	\$ 1,000.00
2506.602	CONSTRUCT 8" INSIDE DROP	EACH	\$8,000.00	2.00	\$ 16,000.00	1.0	\$ 8,000.00	0.0	\$ -	0.0	\$ -	0.0	\$ -	0.0	\$ -	0.0	\$ -	0.0	\$ -	0.0	\$ -	0.0	\$ -
2506.603	CONSTRUCT SANITARY MANHOLE DESIGN 4007 - 48"	LIN FT	\$550.00	360.34	\$ 198,187.00	50.6	\$ 27,852.00	0.0	\$ -	29.2	\$ 16,032.50	28.5	\$ 15,697.00	8.0	\$ 4,400.00	7.6	\$ 4,174.50	17.2	\$ 9,443.50	76.4	\$ 42,031.00	31.8	\$ 17,506.50
Sanitary Sewer Subtotal					\$ 2,070,020.20		\$ 223,529.37		\$ 560.00		\$ 118,862.46		\$ 178,349.23		\$ 51,412.36		\$ 42,783.06		\$ 57,694.83		\$ 281,270.03		\$ 152,955.02
Water Main		Unit	Unit Price	Est. Qty.	COST																		
2104.502	REMOVE GATE VALVE & BOX	EACH	\$200.00	52.00	\$ 10,400.00	7.0	\$ 1,400.00	0.0	\$ -	4.0	\$ 800.00	3.0	\$ 600.00	3.0	\$ 600.00	1.0	\$ 200.00	1.0	\$ 200.00	5.0	\$ 1,000.00	4.0	\$ 800.00
2104.502	SALVAGE HYDRANT	EACH	\$500.00	21.00	\$ 10,500.00	2.0	\$ 1,000.00	0.0	\$ -	2.0	\$ 1,000.00	2.0	\$ 1,000.00	1.0	\$ 500.00	1.0	\$ 500.00	2.0	\$ 1,000.00	2.0	\$ 1,000.00	4.0	\$ 2,000.00
2104.502	REMOVE YARD HYDRANT	EACH	\$200.00	1.00	\$ 200.00	1.0	\$ 200.00	0.0	\$ -	0.0	\$ -	0.0	\$ -	0.0	\$ -	0.0	\$ -	0.0	\$ -	0.0	\$ -	0.0	\$ -
2104.503	REMOVE WATER MAIN	LIN FT	\$4.00	12,233.04	\$ 48,932.16	1,138.7	\$ 4,554.84	0.0	\$ -	874.1	\$ 3,496.20	1,270.3	\$ 5,081.38	414.1	\$ 1,656.44	329.4	\$ 1,317.56	321.0	\$ 1,283.80	2,417.0	\$ 9,668.04	2,100.4	\$ 8,401.40
2504.601	TEMPORARY WATER	LUMP SUM	\$50,000.00	1.00	\$ 50,000.00	0.10	\$ 4,789.84	0.00	\$ -	0.08	\$ 3,750.96	0.11	\$ 5,300.15	0.03	\$ 1,665.76	0.03	\$ 1,266.84	0.03	\$ 1,517.91	0.19	\$ 9,659.34	0.17	\$ 8,653.94
2504.602	CONNECT TO EXISTING WATER MAIN	EACH	\$3,000.00	21.00	\$																		

CITY ONLY COST
CITY/USDA-RD WATER-WASTEWATER-STORM SPLIT
USDA-RD WATER/WASTEWATER ELIGIBLE
USDA-RD 100% STORM COST

TOTAL PROJECT				(10) CLEVELAND, PARK TO LIFT STATION		(11) TOWER, CLEVELAND TO MAIN		(12) LAKE, GEHLEN TO MAIN		(13) MERRILL, LAKE TO GROVE		(14) MAIN ST LINING		(15) ALT 1 - LAKE, FRANK TO HWY 7		(16) ALT 2 - CENTER, E, FRANK LOOP		(17) ALT 3 - CLEVELAND & EASEMENT E OF GROVE		(18) ALT 4 - ADDITIONAL LINING	
Item No.	Item Description	Unit	Unit Price	Est. Qty.	Cost	Est. Qty.	Cost	Est. Qty.	Cost	Est. Qty.	Cost	Est. Qty.	Cost	Est. Qty.	Cost	Est. Qty.	Cost	Est. Qty.	Cost	Est. Qty.	Cost
Sanitary Sewer																					
2104.502	REMOVE MANHOLE (SANITARY)	EACH	\$500.00	7.0	\$ 3,500.00	0.0	\$ -	2.0	\$ 1,000.00	2.0	\$ 1,000.00	0.0	\$ -	3.0	\$ 1,500.00	3.0	\$ 1,500.00	1.0	\$ 500.00	0.0	\$ -
2104.503	REMOVE PIPE SEWER (SANITARY)	LIN FT	\$10.00	577.0	\$ 5,770.35	0.0	\$ -	0.0	\$ -	0.0	\$ -	0.0	\$ -	0.0	\$ -	1,087.4	\$ 10,873.82	0.0	\$ -	0.0	\$ -
2104.603	ABANDON SANITARY SEWER PIPE (FILL WITH FLOWABLE FILL)	CU YD	\$80.00	0.0	\$ -	0.0	\$ -	0.0	\$ -	0.0	\$ -	0.0	\$ -	0.0	\$ -	0.0	\$ -	0.0	\$ -	0.0	\$ -
2405.502	ADJUSTING METAL RING FOR MANHOLE CASTING (SANITARY)	EACH	\$200.00	8.0	\$ 1,600.00	2.0	\$ 400.00	2.0	\$ 400.00	0.0	\$ -	0.0	\$ -	3.0	\$ 600.00	2.0	\$ 400.00	1.0	\$ 200.00	0.0	\$ -
2451.609	CRUSHED ROCK (PIPE FOUNDATION) MNDOT 3149.2G2	TON	\$40.00	79.9	\$ 3,194.00	13.3	\$ 532.00	40.7	\$ 1,626.00	39.5	\$ 1,580.00	0.0	\$ -	40.7	\$ 1,626.00	53.1	\$ 2,124.00	53.1	\$ 2,124.00	0.0	\$ -
2503.601	SANITARY SEWER BYPASS	LUMP SUM	\$15,000.00	0.116	\$ 1,737.48	0.034	\$ 510.05	0.098	\$ 1,476.33	0.036	\$ 537.32	0.033	\$ 492.44	0.000	\$ -	0.000	\$ -	0.000	\$ -	0.000	\$ -
2503.602	CONNECT TO EXISTING SANITARY SEWER MAIN	EACH	\$2,500.00	5.0	\$ 12,500.00	0.0	\$ -	1.0	\$ 2,500.00	2.0	\$ 5,000.00	0.0	\$ -	4.0	\$ 10,000.00	2.0	\$ 5,000.00	1.0	\$ 2,500.00	0.0	\$ -
2503.602	CONNECT TO EXISTING SANITARY SEWER MANHOLE	EACH	\$2,000.00	0.0	\$ -	0.0	\$ -	0.0	\$ -	0.0	\$ -	0.0	\$ -	0.0	\$ -	0.0	\$ -	0.0	\$ -	0.0	\$ -
2503.602	CONNECT TO EXISTING SANITARY SEWER SERVICE	EACH	\$200.00	17.0	\$ 3,400.00	4.0	\$ 800.00	7.0	\$ 1,400.00	8.0	\$ 1,600.00	0.0	\$ -	14.0	\$ 2,800.00	15.0	\$ 3,000.00	9.0	\$ 1,800.00	0.0	\$ -
2503.602	8" X 4" WYE	EACH	\$800.00	14.0	\$ 11,200.00	4.0	\$ 3,200.00	5.0	\$ 4,000.00	7.0	\$ 5,600.00	0.0	\$ -	14.0	\$ 11,200.00	15.0	\$ 12,000.00	6.0	\$ 4,800.00	0.0	\$ -
2503.602	8" X 6" WYE	EACH	\$1,200.00	1.0	\$ 1,200.00	0.0	\$ -	3.0	\$ 3,600.00	0.0	\$ -	0.0	\$ -	0.0	\$ -	0.0	\$ -	0.0	\$ -	0.0	\$ -
2503.602	10" X 4" WYE	EACH	\$1,000.00	0.0	\$ -	0.0	\$ -	0.0	\$ -	0.0	\$ -	0.0	\$ -	0.0	\$ -	0.0	\$ -	0.0	\$ -	0.0	\$ -
2503.602	10" X 6" WYE	EACH	\$1,400.00	0.0	\$ -	0.0	\$ -	0.0	\$ -	0.0	\$ -	0.0	\$ -	0.0	\$ -	0.0	\$ -	0.0	\$ -	0.0	\$ -
2503.602	VIDEO INSPECTION SEWER SERVICES (PRELIMINARY & POST)	EACH	\$150.00	15.0	\$ 2,250.00	4.0	\$ 600.00	8.0	\$ 1,200.00	7.0	\$ 1,050.00	48.0	\$ 7,200.00	14.0	\$ 2,100.00	15.0	\$ 2,250.00	6.0	\$ 900.00	16.0	\$ 2,400.00
2503.602	CLEAN LATERAL	EACH	\$300.00	0.0	\$ -	0.0	\$ -	0.0	\$ -	0.0	\$ -	48.0	\$ 14,400.00	0.0	\$ -	0.0	\$ -	0.0	\$ -	16.0	\$ 4,800.00
2503.602	SANITARY SEWER SPOT REPAIR	EACH	\$5,000.00	0.0	\$ -	0.0	\$ -	0.0	\$ -	0.0	\$ -	6.0	\$ 30,000.00	0.0	\$ -	0.0	\$ -	0.0	\$ -	2.0	\$ 10,000.00
2503.602	CHEMICAL GROUT POINT REPAIR	EACH	\$1,000.00	0.0	\$ -	0.0	\$ -	0.0	\$ -	0.0	\$ -	11.0	\$ 11,000.00	0.0	\$ -	0.0	\$ -	0.0	\$ -	4.0	\$ 4,000.00
2503.602	4" CURED-IN-PLACE SANITARY SEWER SERVICE PIPE	EACH	\$4,200.00	0.0	\$ -	0.0	\$ -	32.0	\$ 134,400.00	0.0	\$ -	32.0	\$ 134,400.00	0.0	\$ -	0.0	\$ -	0.0	\$ -	16.0	\$ 67,200.00
2503.602	6" CURED-IN-PLACE SANITARY SEWER SERVICE PIPE	EACH	\$4,800.00	0.0	\$ -	0.0	\$ -	0.0	\$ -	0.0	\$ -	11.0	\$ 52,800.00	0.0	\$ -	0.0	\$ -	0.0	\$ -	0.0	\$ -
2503.602	CONSTRUCT BULKHEAD (SANITARY)	EACH	\$500.00	0.0	\$ -	0.0	\$ -	0.0	\$ -	0.0	\$ -	0.0	\$ -	0.0	\$ -	1.0	\$ 500.00	0.0	\$ -	0.0	\$ -
2503.603	MANHOLE LINER	LIN FT	\$350.00	0.0	\$ -	0.0	\$ -	6.0	\$ 2,100.00	0.0	\$ -	94.0	\$ 32,900.00	0.0	\$ -	0.0	\$ -	0.0	\$ -	16.0	\$ 5,600.00
2503.603	4" SANITARY SEWER SERVICE PIPE (OPEN CUT)	LIN FT	\$35.00	524.1	\$ 18,344.38	44.1	\$ 1,542.10	162.7	\$ 5,695.90	251.6	\$ 8,806.70	0.0	\$ -	367.5	\$ 12,862.50	376.0	\$ 13,159.30	195.3	\$ 6,833.75	0.0	\$ -
2503.603	6" SANITARY SEWER SERVICE PIPE (OPEN CUT)	LIN FT	\$55.00	0.0	\$ -	14.9	\$ 820.05	66.0	\$ 3,630.00	0.0	\$ -	0.0	\$ -	0.0	\$ -	0.0	\$ -	0.0	\$ -	0.0	\$ -
2503.603	8" SANITARY SEWER PIPE (REGARDLESS OF DEPTH)	LIN FT	\$70.00	1,597.0	\$ 111,790.00	266.0	\$ 18,620.00	813.0	\$ 56,910.00	790.0	\$ 55,300.00	0.0	\$ -	813.0	\$ 56,910.00	1,062.0	\$ 74,340.00	1,062.0	\$ 74,340.00	0.0	\$ -
2503.603	10" SANITARY SEWER PIPE (REGARDLESS OF DEPTH)	LIN FT	\$100.00	0.0	\$ -	0.0	\$ -	0.0	\$ -	0.0	\$ -	0.0	\$ -	0.0	\$ -	0.0	\$ -	0.0	\$ -	0.0	\$ -
2503.603	8" CURED-IN-PLACE-PIPE (CIPP)	LIN FT	\$50.00	0.0	\$ -	0.0	\$ -	0.0	\$ -	0.0	\$ -	252.3	\$ 12,615.50	0.0	\$ -	0.0	\$ -	0.0	\$ -	860.1	\$ 43,002.50
2503.603	10" CURED-IN-PLACE-PIPE (CIPP)	LIN FT	\$60.00	0.0	\$ -	0.0	\$ -	0.0	\$ -	0.0	\$ -	2,279.5	\$ 136,767.60	0.0	\$ -	0.0	\$ -	0.0	\$ -	0.0	\$ -
2503.603	8" SANITARY SEWER FORCEMAIN (REGARDLESS OF DEPTH)	LIN FT	\$90.00	0.0	\$ -	0.0	\$ -	515.7	\$ 46,411.20	0.0	\$ -	0.0	\$ -	515.7	\$ 46,411.20	0.0	\$ -	0.0	\$ -	0.0	\$ -
2503.603	CLEAN AND TELEWISE SANITARY SEWER MAIN (POST)	LIN FT	\$2.50	1,597.0	\$ 3,992.50	266.0	\$ 665.00	813.0	\$ 2,032.50	790.0	\$ 1,975.00	2,531.8	\$ 6,329.43	813.0	\$ 2,032.50	1,062.0	\$ 2,655.00	1,062.0	\$ 2,655.00	860.1	\$ 2,150.13
2504.604	4" POLYSTYRENE INSULATION (SANITARY)	SQ YD	\$40.00	0.0	\$ -	0.0	\$ -	0.0	\$ -	0.0	\$ -	0.0	\$ -	0.0	\$ -	106.0	\$ 4,240.00	106.0	\$ 4,240.00	0.0	\$ -
2506.502	CASTING ASSEMBLY (SANITARY W/CONCEALED PICK HOLES)	EACH	\$1,500.00	6.0	\$ 9,000.00	2.0	\$ 3,000.00	4.0	\$ 6,000.00	1.0	\$ 1,500.00	0.0	\$ -	4.0	\$ 6,000.00	2.0	\$ 3,000.00	2.0	\$ 3,000.00	0.0	\$ -
2506.502	ADJUST FRAME AND RING CASTING (SANITARY)	EACH	\$1,000.00	0.0	\$ -	0.0	\$ -	0.0	\$ -	0.0	\$ -	0.0	\$ -	0.0	\$ -	0.0	\$ -	0.0	\$ -	0.0	\$ -
2506.602	4" SANITARY SERVICE CLEANOUT	EACH	\$200.00	17.0	\$ 3,400.00	3.0	\$ 600.00	6.0	\$ 1,200.00	8.0	\$ 1,600.00	0.0	\$ -	14.0	\$ 2,800.00	15.0	\$ 3,000.00	6.0	\$ 1,200.00	0.0	\$ -
2506.602	6" SANITARY SERVICE CLEANOUT	EACH	\$250.00	0.0	\$ -	1.0	\$ 250.00	1.0	\$ 250.00	0.0	\$ -	0.0	\$ -	0.0	\$ -	0.0	\$ -	0.0	\$ -	0.0	\$ -
2506.602	EXTERNAL MANHOLE SEAL (SANITARY)	EACH	\$250.00	6.0	\$ 1,500.00	2.0	\$ 500.00	4.0	\$ 1,000.00	1.0	\$ 250.00	0.0	\$ -	4.0	\$ 1,000.00	2.0	\$ 500.00	2.0	\$ 500.00	0.0	\$ -
2506.602	CONSTRUCT 8" INSIDE DROP	EACH	\$8,000.00	1.0	\$ 8,000.00	0.0	\$ -	0.0	\$ -	0.0	\$ -	0.0	\$ -	0.0	\$ -	0.0	\$ -	0.0	\$ -	0.0	\$ -
2506.603	CONSTRUCT SANITARY MANHOLE DESIGN 4007 - 48"	LIN FT	\$550.00	57.0	\$ 31,350.00	21.0	\$ 11,550.00	29.0	\$ 15,950.00	4.0	\$ 2,200.00	0.0	\$ -	29.0	\$ 15,950.00	12.1	\$ 6,666.00	12.1	\$ 6,666.00	0.0	\$ -
Sanitary Sewer Subtotal					\$ 233,728.71	\$ 43,589.20	\$ 158,381.93	\$ 87,999.02	\$ 438,904.97	\$ 173,792.20	\$ 145,208.12	\$ 112,258.75	\$ 139,152.63								

Water Main	Unit	Unit Price	Est. Qty.	Cost	Est. Qty.	Cost	Est. Qty.	Cost	Est. Qty.	Cost	Est. Qty.	Cost	Est. Qty.	Cost	Est. Qty.	Cost	Est. Qty.	Cost	Est. Qty.	Cost	
2104.502	REMOVE GATE VALVE & BOX	EACH	\$200.00	5.0	\$ 1,000.00	9.0	\$ 1,800.00	8.0	\$ 1,600.00	2.0	\$ 400.00	0.0	\$ -	5.0	\$ 1,000.00	4.0	\$ 800.00	1.0	\$ 200.00	0.0	\$ -
2104.502	SALVAGE HYDRANT	EACH	\$500.00	4.0	\$ 2,000.00	0.0	\$ -	2.0	\$ 1,000.00	0.0	\$ -	0.0	\$ -	2.0	\$ 1,000.00	2.0	\$ 1,000.00	1.0	\$ 500.00	0.0	\$ -
2104.502	REMOVE YARD HYDRANT	EACH	\$200.00	0.0	\$ -	0.0	\$ -	0.0	\$ -	0.0	\$ -	0.0	\$ -	0.0	\$ -	0.0	\$ -	0.0	\$ -	0.0	\$ -
2104.503	REMOVE WATER MAIN	LIN FT	\$4.00	1,376.2	\$ 5,504.64	552.8	\$ 2,211.15	1,016.7	\$ 4,066.84	422.5	\$ 1,689.88	0.0	\$ -	602.2	\$ 2,408.60	1,026.9	\$ 4,107.76	402.3	\$ 1,609.08	0.0	\$ -
2504.601	TEMPORARY WATER	LUMP SUM	\$50,000.00	0.11	\$ 5,606.36	0.04	\$ 2,141.49	0.08	\$ 4,068.45	0.03	\$ 1,578.97	0.00	\$ -	0.00	\$ -	0.00	\$ -	0.00	\$ -	0.00	\$ -
2504.602	CONNECT TO EXISTING WATER MAIN	EACH	\$3,000.00	2.0	\$ 6,000.00	4.0	\$ 12,000.00	3.0	\$ 9,000.00	1.0	\$ 3,000.00	0.0	\$ -	2.0	\$ 6,000.00	2.0	\$ 6,000.00	3.0	\$ 9,000.00	0.0	\$ -
2504.602	CONNECT TO EXISTING WATER SERVICE	EACH	\$250.00	20.0	\$ 5,000.00	3.0	\$ 750.00	8.0	\$ 2,000.00	8.0	\$ 2,000.00	0.0	\$ -	15.0	\$ 3,750.00	15.0	\$ 3,750.00	8.0	\$ 2,000.00	0.0	\$ -
2504.602	YARD HYDRANT	EACH	\$1,500.00	0.0	\$ -	0.0	\$ -	0.0	\$ -	0.0	\$ -	0.0	\$ -	0.0	\$ -	0.0	\$ -	0.0	\$ -	0.0	\$ -
2504.602	HYDRANT (WATEROUS WB67-250)	EACH	\$7,250.00	4.0	\$ 29,000.00	1.0	\$ 7,250.00	1.0	\$ 7,250.00	1.0	\$ 7,250.00	0.0	\$ -	3.0	\$ 21,750.00	2.0	\$ 14,500.00	1.0	\$ 7,250.00	0.0	\$ -
2504.602	6" GATE VALVE AND BOX	EACH	\$2,500.00	9.0	\$ 22,500.00	3.0	\$ 7,500.00	2.0	\$ 5,000.00	1.0	\$ 2,500.00	0.0	\$ -	5.0	\$ 12,500.00	6.0	\$ 15,000.00	4.0	\$ 10,000.00	0.0	\$ -
2504.602	8" GATE VALVE AND BOX	EACH	\$3,500.00	0.0	\$ -	4.0	\$ 14,000.00	4.0	\$ 14,000.00	1.0	\$ 3,500.00										

CITY ONLY COST
CITY/USDA-RD WATER-WASTEWATER-STORM SPLIT
USDA-RD WATER/WASTEWATER ELIGIBLE
USDA-RD 100% STORM COST

TOTAL PROJECT				BASE BID TOTAL		(1) LANE, T.H. 7 TO MAIN		(2) NOME, CENTER TO FRANK		(3) OLIVER, MAIN TO FRANK		(4) PARK, MAIN TO T.H. 7		(5) QUEEN, CENTER TO FRANK		(6) RICE, CENTER TO FRANK		(7) SUMMIT, CENTER TO FRANK		(8) FRANK, LANE TO LAKE		(9) CENTER, LANE TO SUMMIT	
Item No.	Item Description	Unit	Unit Price	Est. Qty.	Cost	Est. Qty.	Cost	Est. Qty.	Cost	Est. Qty.	Cost	Est. Qty.	Cost	Est. Qty.	Cost	Est. Qty.	Cost	Est. Qty.	Cost	Est. Qty.	Cost	Est. Qty.	Cost
	Estimated Construction Cost				\$ 14,284,014		\$ 1,589,662		\$ 193,281		\$ 915,319		\$ 1,110,006		\$ 319,581		\$ 259,485		\$ 338,166		\$ 2,656,056		\$ 2,375,755
	Construction Contingency	5.00%		714,201	\$ 714,201		\$ 9,664		\$ 9,664		\$ 55,500		\$ 15,979		\$ 12,974		\$ 12,974		\$ 12,974		\$ 132,803		\$ 118,788
	Total Estimated Construction Cost				\$ 14,998,215		\$ 1,669,145		\$ 202,945		\$ 961,085		\$ 1,165,506		\$ 335,560		\$ 272,459		\$ 355,075		\$ 2,788,859		\$ 2,494,543
	Total Engineering Fees				\$3,226,138		\$359,036		\$43,654		\$206,731		\$250,702		\$72,179		\$58,606		\$76,377		\$599,888		\$536,580
	Assessment and Staking				\$120,980		\$13,464		\$1,637		\$7,752		\$9,401		\$2,707		\$2,198		\$2,864		\$22,496		\$20,122
	Legl & Admin Fees				\$282,287		\$31,416		\$3,820		\$18,089		\$21,936		\$6,316		\$5,128		\$6,683		\$52,490		\$46,951
	Land Acquisition				\$10,000		\$10,000		\$0		\$0		\$0		\$0		\$0		\$0		\$0		\$0
	Testing				\$129,046		\$14,361		\$1,746		\$8,269		\$10,028		\$2,887		\$2,344		\$3,055		\$23,996		\$21,463
	Subtotal				\$18,766,666		\$2,097,422		\$253,802		\$1,201,926		\$1,457,574		\$419,649		\$340,736		\$444,054		\$3,487,728		\$3,119,659
	Interim Interest				\$555,015		\$61,767		\$7,510		\$35,565		\$43,130		\$12,418		\$10,082		\$13,140		\$103,203		\$92,312
	Total Estimated Capital Cost				\$19,321,681		\$2,159,189		\$261,312		\$1,237,491		\$1,500,704		\$432,066		\$350,818		\$457,194		\$3,590,930		\$3,211,970

Soft costs are from Table 4-1 Addendum 2

Splits + 5% Cont.

ROWS SHOW BREAKDOWN BY STREET SEGMENT
 PERCENTAGES ARE CALCULATED BASED ON SPLITS ENTERED IN ROWS 186-200 BELOW

Base Bid				City Cost Only		USDA-RD Wastewater Eligible		USDA-RD Water Eligible		USDA-RD Storm Eligible		Total Estimated Construction Cost	
Est. Qty.	Cost	Est. Qty.	Cost	Est. Qty.	Cost	Est. Qty.	Cost	Est. Qty.	Cost	Est. Qty.	Cost	Est. Qty.	Cost
13.28%	\$ 1,991,820			34.20%	\$ 5,130,095	30.46%	\$ 4,568,905	22.05%	\$ 3,307,396	100.00%	\$ 14,998,215		
													15%

Item No.	Item Description	Unit	Unit Price	Est. Qty.	Cost	(1) LANE, T.H. 7 TO MAIN	(2) NOME, CENTER TO FRANK	(3) OLIVER, MAIN TO FRANK	(4) PARK, MAIN TO T.H. 7	(5) QUEEN, CENTER TO FRANK	(6) RICE, CENTER TO FRANK	(7) SUMMIT, CENTER TO FRANK	(8) FRANK, LANE TO LAKE	(9) CENTER, LANE TO SUMMIT									
	City Cost Only			13.28%	\$ 1,896,971	13.73%	\$ 218,235	49.52%	\$ 95,706	10.26%	\$ 93,930	14.60%	\$ 162,022	12.07%	\$ 38,585	12.68%	\$ 32,915	10.93%	\$ 36,952	14.65%	\$ 389,081	13.09%	\$ 310,951
	USDA-RD Wastewater Eligible			34.20%	\$ 4,885,804	33.48%	\$ 532,253	13.91%	\$ 26,881	29.95%	\$ 274,155	36.47%	\$ 404,839	36.77%	\$ 117,516	39.67%	\$ 102,926	39.61%	\$ 133,959	31.01%	\$ 823,516	24.98%	\$ 593,380
	USDA-RD Water Eligible			30.46%	\$ 4,351,338	29.68%	\$ 471,880	6.46%	\$ 12,478	31.34%	\$ 286,837	39.29%	\$ 436,144	37.66%	\$ 120,353	34.48%	\$ 89,467	41.07%	\$ 138,873	31.57%	\$ 838,525	30.40%	\$ 722,121
	USDA-RD Storm Eligible			22.05%	\$ 3,149,901	23.11%	\$ 367,294	30.12%	\$ 58,217	28.45%	\$ 260,397	9.64%	\$ 107,000	13.49%	\$ 43,127	13.17%	\$ 34,178	8.39%	\$ 28,383	22.78%	\$ 604,933	31.54%	\$ 749,303
	Total Estimated Construction Cost			100.00%	\$ 14,284,015	100.00%	\$ 1,589,662	100.00%	\$ 193,281	100.00%	\$ 915,319	100.00%	\$ 1,110,006	100.00%	\$ 319,581	100.00%	\$ 259,485	100.00%	\$ 338,166	100.00%	\$ 2,656,056	100.00%	\$ 2,375,755

Item No.	Item Description	Unit	Unit Price	Est. Qty.	Cost	(1) LANE, T.H. 7 TO MAIN	(2) NOME, CENTER TO FRANK	(3) OLIVER, MAIN TO FRANK	(4) PARK, MAIN TO T.H. 7	(5) QUEEN, CENTER TO FRANK	(6) RICE, CENTER TO FRANK	(7) SUMMIT, CENTER TO FRANK	(8) FRANK, LANE TO LAKE	(9) CENTER, LANE TO SUMMIT									
	City Only (Items)				\$ 1,654,238		\$ 162,864		\$ 31,415		\$ 93,930		\$ 162,022		\$ 38,585		\$ 32,915		\$ 36,952		\$ 329,439		\$ 310,951
	Edge Drains				\$ 354,812		\$ 28,758		\$ 7,522		\$ 23,633		\$ 37,588		\$ 13,329		\$ 10,113		\$ 11,255		\$ 66,866		\$ 54,392
	Street 4-Way Split				\$ 5,137,956		\$ 604,035		\$ 90,612		\$ 285,768		\$ 400,119		\$ 116,476		\$ 98,249		\$ 116,070		\$ 1,050,010		\$ 887,541
	Storm 3-Way Split				\$ 2,033,629	22%	\$ 272,598	29%	\$ 45,217	33%	\$ 173,510	3%	\$ 48,946	11%	\$ 24,892	7%	\$ 21,028	6%	\$ 22,643	30%	\$ 386,703	40%	\$ 531,562
	C&G Split				\$ 670,385		\$ 61,840		\$ 10,955		\$ 40,080		\$ 71,738		\$ 19,396		\$ 16,562		\$ 16,424		\$ 129,258		\$ 112,826
	Sidewalk Split				\$ 496,142		\$ 60,950		\$ -		\$ 37,034		\$ 18,580		\$ 2,115		\$ 918		\$ 17,804		\$ 88,674		\$ 12,506
	Sewer				\$ 2,070,020	35%	\$ 223,529	0%	\$ 560	51%	\$ 118,862	49%	\$ 178,349	58%	\$ 51,412	60%	\$ 42,783	54%	\$ 57,695	37%	\$ 281,270	25%	\$ 152,955
	Water				\$ 1,866,833	36%	\$ 175,087	0%	\$ 7,000	53%	\$ 142,501	51%	\$ 192,663	64%	\$ 53,376	54%	\$ 36,917	58%	\$ 59,323	46%	\$ 313,837	42%	\$ 313,023
	Total Estimated Construction Cost				\$ 14,284,015		\$ 1,589,662		\$ 193,281		\$ 915,319		\$ 1,110,006		\$ 319,581		\$ 259,485		\$ 338,166		\$ 2,656,056		\$ 2,375,755

Normalizing storm, sanitary, and water areas

Item No.	Item Description	Unit	Unit Price	Est. Qty.	Cost	(1) LANE, T.H. 7 TO MAIN	(2) NOME, CENTER TO FRANK	(3) OLIVER, MAIN TO FRANK	(4) PARK, MAIN TO T.H. 7	(5) QUEEN, CENTER TO FRANK	(6) RICE, CENTER TO FRANK	(7) SUMMIT, CENTER TO FRANK	(8) FRANK, LANE TO LAKE	(9) CENTER, LANE TO SUMMIT
	Storm					24%		100%		24%		8%	6%	27%
	Sanitary					38%		0%		37%		44%	49%	33%
	Water					39%		0%		39%		48%	45%	39%

Item No.	Item Description	Unit	Unit Price	Est. Qty.	Cost	(1) LANE, T.H. 7 TO MAIN	(2) NOME, CENTER TO FRANK	(3) OLIVER, MAIN TO FRANK	(4) PARK, MAIN TO T.H. 7	(5) QUEEN, CENTER TO FRANK	(6) RICE, CENTER TO FRANK	(7) SUMMIT, CENTER TO FRANK	(8) FRANK, LANE TO LAKE	(9) CENTER, LANE TO SUMMIT									
storm	Street RD Storm				\$ 521,130.87	12%	\$ 71,854.05	0%	\$ -	12%	\$ 34,318.60	1%	\$ 5,598.52	4%	\$ 4,733.90	3%	\$ 2,980.99	2%	\$ 2,839.73	13%	\$ 140,820.85	12%	\$ 102,210.69
san	Street RD San				\$ 2,551,325.34	49%	\$ 298,452.85	29%	\$ 26,320.64	49%	\$ 141,413.88	49%	\$ 196,121.38	48%	\$ 55,484.13	52%	\$ 51,409.45	48%	\$ 56,091.47	46%	\$ 482,527.32	49%	\$ 437,544.88
wat	Street RD Wat				\$ 1,957,440.88	39%	\$ 233,728.54	0%	\$ -	39%	\$ 110,035.35	50%	\$ 198,399.44	48%	\$ 56,257.49	45%	\$ 43,858.95	49%	\$ 57,139.23	41%	\$ 426,661.43	39%	\$ 347,784.95
city	Street City Split				\$ 108,058.86	0%	\$ -	71%	\$ 64,291.39	0%	\$ -	0%	\$ -	0%	\$ -	0%	\$ -	0%	\$ -	0%	\$ -	0%	\$ -
storm	Storm RD Storm				\$ 1,922,724.29	86%	\$ 234,434.19	100%	\$ 45,217.40	100%	\$ 173,510.30	100%	\$ 48,946.20	100%	\$ 24,892.00	100%	\$ 21,028.00	52%	\$ 11,774.31	84%	\$ 324,830.18	100%	\$ 531,562.40
san	Storm RD San				\$ 63,883.57	3%	\$ 8,177.94	0%	\$ -	0%	\$ -	0%	\$ -	0%	\$ -	0%	\$ -	24%	\$ 5,434.30	13%	\$ 60,271.34	0%	\$ -
wat	Storm RD Wat				\$ 47,021.14	11%	\$ 29,985.77	0%	\$ -	0%	\$ -	0%	\$ -	0%	\$ -	0%	\$ -	24%	\$ 5,434.30	3%	\$ 11,601.08	0%	\$ -
city	C&G City Split				\$ -	0%	\$ -	0%	\$ -	0%	\$ -	0%	\$ -	0%	\$ -	0%	\$ -	0%	\$ -	0%	\$ -	0%	\$ -
storm	C&G RD Storm				\$ 267,927.48	50%	\$ 30,920.15	50%	\$ 5,477.52	50%	\$ 20,040.21	20%	\$ 14,347.66	0%	\$ -	0%	\$ -	10%	\$ 1,642.41	50%	\$ 64,628.82	50%	\$ 56,412.88
san	C&G RD San				\$ 59,232.36	0%	\$ -	0%	\$ -	0%	\$ -	30%	\$ 21,521.49	50%	\$ 9,697.97	50%	\$ 8,280.91	40%	\$ 6,569.66	0%	\$ -	0%	\$ -
wat	C&G RD Wat				\$ 343,224.85	50%	\$ 30,920.15	50%	\$ 5,477.52	50%	\$ 20,040.21	50%	\$ 35,869.16	50%	\$ 9,697.97	50%	\$ 8,280.91	50%	\$ 8,212.07	50%	\$ 64,628.82	50%	\$ 56,412.88
storm	Sidewalk Storm Split				\$ 83,305.83	2%	\$ 1,327.19	0%	\$ -	24%	\$ 8,895.02	3%	\$ 519.94	8%	\$ 171.95	6%	\$ 55.71	5%	\$ 7,787.05	9%	\$ 7,787.05	38%	\$ 4,724.96
city	Sidewalk City Split				\$ 134,674.71	91%	\$ 55,371.32	100%	\$ -	0%	\$ -	0%	\$ -	0%	\$ -	0%	\$ -	0%	\$ -	67%	\$ 59,642.62	0%	\$ -
san	Sidewalk RD San				\$ 141,342.86	3%	\$ 2,092.72	0%	\$ -	37%	\$ 13,878.99	48%	\$ 8,847.09	44%	\$ 921.72	49%	\$ 452.50	46%	\$ 8,168.37	11%	\$ 9,447.77	23%	\$ 2,880.36
wat	Sidewalk RD Wat				\$ 136,818.38	4%	\$ 2,158.56	0%	\$ -	39%	\$ 14,260.01	50%	\$ 9,212.84	48%	\$ 1,021.74	45%	\$ 409.80	49%	\$ 8,764.67	13%	\$ 11,796.67	39%	\$ 4,900.40

100% storm

CITY ONLY COST
CITY/USDA-RD WATER-WASTEWATER-STORM SPLIT
USDA-RD WATER/WASTEWATER ELIGIBLE
USDA-RD 100% STORM COST

TOTAL PROJECT				(10) CLEVELAND, PARK TO LIFT STATION		(11) TOWER, CLEVELAND TO MAIN		(12) LAKE, GEHLEN TO MAIN		(13) MERRILL, LAKE TO GROVE		(14) MAIN ST LINING		(15) ALT 1 - LAKE, FRANK TO HWY 7		(16) ALT 2 - CENTER, E. FRANK LOOP		(17) ALT 3 - CLEVELAND & EASEMENT E OF GROVE		(18) ALT 4 - ADDITIONAL LINING		
Item No.	Item Description	Unit	Unit Price	Est. Qty.	Cost	Est. Qty.	Cost	Est. Qty.	Cost	Est. Qty.	Cost	Est. Qty.	Cost	Est. Qty.	Cost	Est. Qty.	Cost	Est. Qty.	Cost	Est. Qty.	Cost	
	Estimated Construction Cost				\$ 1,653,847		\$ 485,398		\$ 1,405,319		\$ 513,500		\$ 468,639		\$ 850,818		\$ 851,311		\$ 476,374		\$ 139,853	
	Construction Contingency		5.00%		\$ 82,692		\$ 24,270		\$ 70,266		\$ 25,675		\$ 23,432		\$ 42,541		\$ 42,566		\$ 23,819		\$ 6,993	
	Total Estimated Construction Cost				\$ 1,736,539		\$ 509,668		\$ 1,475,585		\$ 539,175		\$ 492,071		\$ 893,359		\$ 893,877		\$ 500,192		\$ 146,845	
	Total Engineering Fees				\$373,532		\$109,630		\$317,401		\$115,977		\$105,845		\$192,163		\$192,274		\$107,592		\$31,587	
	Assessment and Staking				\$14,007		\$4,111		\$11,903		\$4,349		\$3,969		\$7,206		\$7,210		\$4,035		\$1,184	
	Legl & Admin Fees				\$32,684		\$9,593		\$27,773		\$10,148		\$9,261		\$16,814		\$16,824		\$9,414		\$2,764	
	Land Acquisition				\$0		\$0		\$0		\$0		\$0		\$0		\$0		\$0		\$0	
	Testing				\$14,941		\$4,385		\$12,696		\$4,639		\$4,234		\$7,687		\$7,691		\$4,304		\$1,263	
	Subtotal				\$2,171,704		\$637,388		\$1,845,357		\$674,288		\$615,381		\$1,117,229		\$1,117,876		\$625,537		\$183,644	
	Interim Interest				\$64,261		\$18,860		\$54,605		\$19,952		\$18,209		\$33,059		\$33,078		\$18,510		\$5,434	
	Total Estimated Capital Cost				\$2,235,965		\$656,248		\$1,899,962		\$694,241		\$633,590		\$1,150,288		\$1,150,955		\$644,047		\$189,078	
	City Cost Only											13.10%	\$ 2,283,433		11.46%	\$ 102,388		14.56%	\$ 130,113		11.82%	\$ 59,112
	USDA-RD Wastewater Eligible											35.92%	\$ 6,262,068		41.04%	\$ 366,617		41.04%	\$ 366,881		50.31%	\$ 251,630
	USDA-RD Water Eligible											30.05%	\$ 5,238,952		23.67%	\$ 211,454		35.46%	\$ 316,960		28.32%	\$ 141,633
	USDA-RD Storm Eligible											20.93%	\$ 3,648,036		23.83%	\$ 212,900		8.94%	\$ 79,923		9.56%	\$ 47,818
	Total Estimated Construction Cost											100.00%	\$ 17,432,489		100.00%	\$ 893,360		100.00%	\$ 893,877		100.00%	\$ 500,193
												2%										
	City Cost Only			11.33%	\$ 187,430	19.71%	\$ 95,685	11.35%	\$ 159,451	14.81%	\$ 76,028	0.00%	\$ -	11.46%	\$ 97,512	14.56%	\$ 123,917	11.82%	\$ 56,297	0.00%	\$ -	
	USDA-RD Wastewater Eligible			34.92%	\$ 577,593	23.56%	\$ 114,354	34.87%	\$ 490,037	43.96%	\$ 225,755	100.00%	\$ 468,639	41.04%	\$ 349,159	41.04%	\$ 349,411	50.31%	\$ 239,647	100.00%	\$ 139,853	
	USDA-RD Water Eligible			33.49%	\$ 553,844	40.44%	\$ 196,279	24.88%	\$ 349,698	26.26%	\$ 134,839	0.00%	\$ -	23.67%	\$ 201,384	35.46%	\$ 301,867	28.32%	\$ 134,888	0.00%	\$ -	
	USDA-RD Storm Eligible			20.25%	\$ 334,979	16.29%	\$ 79,079	28.90%	\$ 406,133	14.97%	\$ 76,878	0.00%	\$ -	23.83%	\$ 202,762	8.94%	\$ 76,117	9.56%	\$ 45,541	0.00%	\$ -	
	Total Estimated Construction Cost			100.00%	\$ 1,653,847	100.00%	\$ 485,398	100.00%	\$ 1,405,319	100.00%	\$ 513,500	100.00%	\$ 468,639	100.00%	\$ 850,818	100.00%	\$ 851,311	100.00%	\$ 476,374	100.00%	\$ 139,853	
	City Only (Items)				\$ 187,430		\$ 51,918		\$ 159,451		\$ 56,367		\$ -		\$ 92,912		\$ 123,816		\$ 56,297		\$ -	
	Edge Drains				\$ 48,541		\$ 11,921		\$ 24,002		\$ 16,893		\$ -		\$ 14,618		\$ 33,935		\$ 24,078		\$ -	
	Street 4-Way Split				\$ 605,317		\$ 168,031		\$ 496,389		\$ 189,604		\$ 29,734		\$ 242,125		\$ 308,351		\$ 159,463		\$ 700	
	Storm 3-Way Split	20%			\$ 186,956	13%	\$ 43,605	31%	\$ 234,221	10%	\$ 41,748		\$ -	28%	\$ 137,782	4%	\$ 29,339	4%	\$ 15,824		\$ -	
	C&G Split				\$ 75,994		\$ 27,373		\$ 63,186		\$ 24,752		\$ -		\$ 35,394		\$ 63,003		\$ 23,189		\$ -	
	Sidewalk Split				\$ 77,484		\$ 42,209		\$ 117,655		\$ 20,213		\$ -		\$ 23,922		\$ 341		\$ 1,547		\$ -	
	Sewer	46%			\$ 233,729	23%	\$ 43,589	40%	\$ 158,382	55%	\$ 87,999		\$ 438,905	68%	\$ 173,792	50%	\$ 145,208	67%	\$ 112,259		\$ 139,153	
	Water	43%			\$ 238,396	38%	\$ 96,752	26%	\$ 152,034	21%	\$ 75,924		\$ -	25%	\$ 130,272	36%	\$ 147,317	23%	\$ 83,717		\$ -	
					\$ 1,653,847		\$ 485,398		\$ 1,405,319		\$ 513,500		\$ 468,639		\$ 850,818		\$ 851,311		\$ 476,374		\$ 139,853	
	Normalizing storm, sanitary, and water areas																					
	Storm			18%		17%		32%		11%				23%		4%		4%				
	Sanitary			42%		31%		41%		64%				56%		56%		71%				
	Water			39%		52%		27%		24%				20%		40%		25%				
storm				9%	\$ 55,348.42	6%	\$ 10,765.52	16%	\$ 78,910.40	6%	\$ 10,749.20	0%	\$ -	12%	\$ 28,169.14	2%	\$ 6,531.57	2%	\$ 3,257.17	0%	\$ -	
san				51%	\$ 311,123.82	29%	\$ 49,422.64	57%	\$ 283,227.34	70%	\$ 132,451.21	100%	\$ 29,734.34	68%	\$ 164,488.48	58%	\$ 178,866.87	73%	\$ 117,009.38	100%	\$ 700.00	
wat				39%	\$ 238,844.70	38%	\$ 64,075.63	27%	\$ 134,251.32	24%	\$ 46,403.84	0%	\$ -	20%	\$ 49,467.58	40%	\$ 122,953.00	25%	\$ 39,196.45	0%	\$ -	
city				0%	\$ -	26%	\$ 43,767.47	0%	\$ -	0%	\$ -	0%	\$ -	0%	\$ -	0%	\$ -	0%	\$ -	0%	\$ -	
storm				100%	\$ 186,955.70	100%	\$ 43,605.10	100%	\$ 234,220.80	100%	\$ 41,747.70	0%	\$ -	100%	\$ 137,781.90	100%	\$ 29,339.30	100%	\$ 15,824.00	0%	\$ -	
san				0%	\$ -	0%	\$ -	0%	\$ -	0%	\$ -	100%	\$ -	0%	\$ -	0%	\$ -	0%	\$ -	100%	\$ -	
wat				0%	\$ -	0%	\$ -	0%	\$ -	0%	\$ -	0%	\$ -	0%	\$ -	0%	\$ -	0%	\$ -	0%	\$ -	
city				0%	\$ -	0%	\$ -	0%	\$ -	0%	\$ -	0%	\$ -	0%	\$ -	0%	\$ -	0%	\$ -	0%	\$ -	
storm				39%	\$ 29,964.59	20%	\$ 5,474.57	50%	\$ 31,592.95	30%	\$ 7,425.72	0%	\$ -	50%	\$ 17,697.09	10%	\$ 6,300.34	10%	\$ 2,318.87	0%	\$ -	
san				0%	\$ -	30%	\$ 8,211.86	0%	\$ -	20%	\$ 4,950.48	100%	\$ -	0%	\$ -	40%	\$ 25,201.36	40%	\$ 9,275.47	100%	\$ -	
wat				61%	\$ 46,029.58	50%	\$ 13,686.43	50%	\$ 31,592.95	50%	\$ 12,376.20	0%	\$ -	50%	\$ 17,697.09	50%	\$ 31,501.70	50%	\$ 11,594.34	0%	\$ -	
storm				18%	\$ 14,169.84	17%	\$ 7,313.45	32%	\$ 37,406.91	0%	\$ 62.61	0%	\$ -	19%	\$ 4,495.91	3%	\$ 10.17	4%	\$ 63.20	0%	\$ -	
city				0%	\$ -	0%	\$ -	0%	\$ -	97%	\$ 19,660.77	0%	\$ -	19%	\$ 4,600.11	30%	\$ 100.80	0%	\$ -	0%	\$ -	
san				42%	\$ 32,740.73	31%	\$ 13,130.67	41%	\$ 48,427.49	2%	\$ 354.45	100%	\$ -	45%	\$ 10,878.56	39%	\$ 134.22	71%	\$ 1,103.57	100%	\$ -	
wat				39%	\$ 30,573.50	52%	\$ 21,764.59	27%	\$ 31,820.44	1%	\$ 135.15	0%	\$ -	17%	\$ 3,947.61	28%	\$ 95.76	25%	\$ 380.27	0%	\$ -	

Soft costs are from Table 4-1 Addendum 2

Splits + 5% Cont.

ROWS SHOW BREAKDOWN BY STREET SEGMENT
 PERCENTAGES ARE CALCULATED BASED ON SPLITS ENTERED IN ROWS 186-200 BELOW

ROWS 178-181 ARE INTERMEDIATE SUMS FOR ROWS 186-200 BELOW

Normalizing storm, sanitary, and water areas

GUIDE 43 PERCENTAGE SPLITS ENTERED IN THESE ROWS FOR EACH STREET SEGMENT

100% storm as default. Wastewater & Water eligible only if replacing in kind.

Appendix B

Preliminary Assessment Information

B-1 – Assessment Policy

B-2 – Assessment Rates

B-3 – Draft Assessment Roll Summary

B-4 – Draft Assessment Roll

B-5 – Draft Assessment Maps

**ESTIMATED ASSESSMENTS
USDA-RD INFRASTRUCTURE IMPROVEMENT PROJECT
SILVER LAKE, MINNESOTA
SEH NO. SILAK 171969
MARCH 14, 2024**

ESTIMATED ASSESSMENT RATES*

<u>Item</u>	<u>Estimated Assessment Rate*</u>
Reconstructed Street	\$5,400 per REU
Water Service Line (Open Cut)	\$3,300 Each
Sanitary Sewer Service Line (Open Cut)	\$2,700 Each
Sanitary Sewer Service Line (Cured-in-Place Pipe Lining)	\$3,700 Each

*Assessment rates presented here are preliminary. Final determination and approval of the assessment rates will be made by the City Council prior to the assessment hearing. The assessment rates are intended to bear a relationship to the perceived value of the benefits the property receives due to the project.

PRELIMINARY ASSESSMENT POLICY

Residential Equivalent Unit (REU) Basis

Street and utility improvements shall be assessed by treating one residential parcel (lot) adjacent to the project as one Residential Equivalent Unit (REU). For large, sub-dividable residential lots, total REUs will be determined by dividing the front footage by 75 feet. The calculation shall be rounded down to the nearest whole number, unless a given frontage is less than 75 feet, in which case, round up to one REU.

For residential lots having two or more sides/frontages (corner lots and/or multi-sided lots), assess at a rate of 0.5 residential equivalent units per side. If the project only fronts one side of the lot, it shall be assessed 0.5 REUs. If the project fronts both sides of the lot, the assessment rate shall be 0.5 REUs per side for a total of one REU. For rectangular corner lots, the "front lot" shall be equal to the dimension of the shorter of the two sides of the lots (regardless of the orientation of the house). Residential corner lots shall be subject to multiple REUs if the lot is able to be sub-divided into multiple lots, with each potential lot needing a front footage of at least 75 feet and a total area of at least 10,000 square feet.

For multi-family, commercial, industrial, or institutional lots, determination total REUs shall follow the same calculation procedure as residential lots, then the assessed rate shall then be multiplied by 1.2 (e.g. if a commercial lot is determined to have one REU adjacent to the project, the lot shall be assessed the equivalent of 1.2 REUs). Churches shall follow the same calculation procedure as residential lots (i.e. no multiplier shall be applied).

Reconstructed Street

Twenty-five percent of the cost of the city's portion of the reconstructed street improvements (including associated contingency, administration, engineering, and financing costs) shall be divided by the total amount of REUs in the reconstructed areas. Each lot shall be assessed this amount multiplied by its total REUs.

Street improvements include street, drain tile, driveway, curb and gutter, and sidewalk/trail.

Water and Sanitary Sewer Service Lines (Open Cut)

One hundred percent of the actual cost (including associated contingency, administration, engineering, and financing costs) of providing service connections to the right-of-way shall be assessed to the lot.

Sanitary Sewer Service Lines (Cured-in-Place Pipe Lining)

Fifty percent of the actual cost (including associated contingency, administration, engineering, and financing costs) of providing service connections to the right-of-way shall be assessed to the lot.

**City Council reserves the right to adjust the assessment policy as deemed necessary to align with the intended principle of the policy on a case-by-case basis.

**ASSESSMENT RATES
SILVER LAKE INFRASTRUCTURE IMPROVEMENTS PROJECT
SILVER LAKE, MINNESOTA
SEH NO. SILAK 171969
SEPTEMBER 16, 2024**

Item	Estimated Assessment Rate
Water Service Line	\$3,300 per Unit
Sanitary Sewer Service Line	\$2,700 per Unit
Reconstructed Street, Curb and Gutter	\$5,400 per Unit – Residential \$6,480 per Unit – Commercial
CIPP Service	\$3,700 per Unit

**ASSESSMENT ROLL SUMMARY
SILVER LAKE INFRASTRUCTURE IMPROVEMENTS PROJECT
SILVER LAKE, MINNESOTA**

Parcel No.	FirstName	LastName	Additional Name	Property Address	Total Assessment
190820050	Noah D & Kassey M	Altemus		212 Center St NE	\$11,400.00
190500070		American Legion Post #141			\$0.00
190500080		American Legion Post #141		241 Main St W	\$3,700.00
190530120	Emily B	Amundson		208 Cleveland St SE	\$11,400.00
190800100	Bonnie L	Ardolf		601 Main St W	\$11,400.00
190590110	Bruce A	Ardolf		813 Center St	\$11,400.00
190580120	Sean & Dara	Askerud		725 Main St W	\$3,700.00
190520010	Ryan	Back		401 Main St	\$10,640.00
190700230	Jeremy D	Bakken		205 Summit Ave	\$11,400.00
190520050	Joeseph J & Marjorie M	Bandas		121 Tower Ave	\$11,400.00
190580020	Raymond G & Sharon	Bandas		609 Main St W	\$3,700.00
190700200	Bruce B & Deborah J	Bebo		217 Summit Ave	\$11,400.00
190630050	Donald J & Margaret	Benz		808 Center St	\$11,400.00
190590020	Greg A & Terri L	Bestul		115 Oliver St	\$11,400.00
190530490	Eric	Blackowiak		301 Grove Ave S	\$8,700.00
190760070	Chris	Blazinski		313 Park Ave	\$11,400.00
190840090	Giles M	Blazinski		214 East Ave NE	\$11,400.00
190740340	Judith L	Blazinski		300 Grove Ave NE	\$2,700.00
190800300	Mark B & Debra K	Blazinski		405 Lake Ave N	\$11,400.00
190500210	Michael	Bohan	Barbara Heineman	108 Cleveland St	\$11,400.00
190580040	Nathan	Borer		617 Main St W	\$3,700.00
190700020	Travis W & Molly J	Borstad		301 Lake Ave	\$14,100.00
190500260	Michael J & Ann	Boyer		201 Cleveland St	\$8,700.00
190500200	Evan T & Carol A	Brewton		125 Lake Ave S	\$11,400.00
190590095	Suzanne	Breyen-Hageman		805 Center St	\$11,400.00
190700210	Mikaila	Brothen		211 Summit Ave	\$11,400.00
190580060	Michael S	Buck		701 Main St W	\$3,700.00
190700060	Robert W & Tina M	Bustamante		319 Summit Ave	\$3,700.00
190740290	Gary L	Butler		300 Main St E	\$0.00
190500290	James Henry	Butler		309 Cleveland St	\$11,400.00
190660010	Eric & Jessica	Carter		216 Oliver Ave	\$11,400.00
190800090		Cermak		521 Main St W	\$11,400.00
190530330	Thomas J	Chap		121 Cleveland St SE	\$0.00
190800010		Chilson Holdings LLC		105 Main St W	\$25,820.00
190520060	Rhonda	Chloupek		124 Park Ave	\$0.00
190530560	Francis J	Chmielewski		204 Gehlen Dr SE	\$6,000.00
190520100	Jason & Jennifer	Chrast		408 Cleveland St	\$11,400.00
190680050	Harlan	Christians		201 Queen Ave	\$11,400.00
190330010		Church of the Holy Family		700 Main St W	\$31,000.00
190720090		Church of the Holy Family		Cemetery	\$0.00
190800550		Church of the Holy Family		700 Main St W	\$76,500.00
190500010		City of Silver Lake		117 Main St W	\$3,700.00
190500020		City of Silver Lake		121 Main St W	\$3,700.00
190500030		City of Silver Lake		125 Main St W	\$0.00
190500040		City of Silver Lake		129 Main St W	\$0.00

**ASSESSMENT ROLL SUMMARY
SILVER LAKE INFRASTRUCTURE IMPROVEMENTS PROJECT
SILVER LAKE, MINNESOTA**

Parcel No.	FirstName	LastName	Additional Name	Property Address	Total Assessment
190500085		City of Silver Lake		308 Main St W	\$3,700.00
190500120		City of Silver Lake		325 Main St W	\$10,240.00
190530270		City of Silver Lake			\$6,480.00
190780150		City of Silver Lake			\$15,720.00
190800140		City of Silver Lake		200 Main St	\$10,640.00
190800150		City of Silver Lake			\$3,240.00
190800210		City of Silver Lake		320 Main St	\$10,180.00
190800240		City of Silver Lake			\$16,200.00
190800250		City of Silver Lake			\$6,480.00
190800260		City of Silver Lake		308 Main St W	\$3,700.00
190800500		City of Silver Lake		301 Lane Ave	\$76,320.00
190780070	Melissa	Cook		212 Park Ave	\$11,400.00
190700090	Vincent M & Andrea L	Corbin		200 Frank St	\$11,400.00
190580030	Bradley J & Lisa M	Coughron		613 Main St W	\$3,700.00
190800110		Czech Brethern Presbyterian		108 Main St	\$7,400.00
190800420	Betty & Paul	Davis		708 Frank St	\$11,400.00
190530380	Stacy J	Desantis		208 Lake Ave S	\$11,400.00
190500110		DNS Properties LLC		317 Main St W	\$3,700.00
190700220		DVA Properties Inc		209 Summit Ave	\$11,400.00
190580090	Timothy A	Eastman	Meredith L Roach	713 Main St W	\$3,700.00
190530220	Theodore W & Servanne M	Edlund		108 Lake Ave S	\$11,400.00
190580070	Ashley R	Eiden		705 Main St W	\$3,700.00
190760200	Dean	Ellingson	Leah Spring	300 Frank St	\$16,800.00
190700130		Embarq	c/o Century Link Property Tax	104 Center St	\$0.00
190590030	Trevor J	Erickson		609 Center St	\$11,400.00
190500060		First Community Bank of Silver Lake		201 Main St W	\$11,100.00
190530440	Benjamin J	Flaming		300 Lake Ave S	\$11,400.00
190530450	Benjamin J	Flaming			\$0.00
190760140	Michelle M	Fogarty		308 Park Ave	\$11,400.00
190800310	Teri K	Freeman		405 Summit Ave	\$3,700.00
190840010	Matthew L	Fronk		220 Frank St NE	\$11,400.00
190840020	Matthew L	Fronk			\$5,400.00
190680010	James D & Kathy S	Fry		217 Queen Ave	\$11,400.00
190840100	Cathleen R	Glansman		212 East Ave NE	\$11,400.00
190800630	Edward & Delores	Goede		201 Oliver Ave	\$11,400.00
190590080	Sarah J	Gonzalez		109 Oliver Ave	\$11,400.00
190500170		Grace Bible Church		300 Cleveland St SW	\$14,100.00
190500180		Grace Bible Church			\$5,400.00
190500190		Grace Bible Church			\$5,400.00
190630030	Timothy L & Tonya J	Grenke		817 Frank St	\$11,400.00
190620110	Steven F	Guennigsmann		200 Queen Ave	\$11,400.00
190500220	Tyler A	Guest	Michelle L Nemitz	116 Cleveland St	\$11,400.00
190530140	David B	Haftings		216 Cleveland St SE	\$8,700.00
190780080	Greg L & Sharon	Hartwell		208 Park Ave	\$11,400.00
190780090	Greg L & Sharon	Hartwell			\$11,400.00
190590040	Nathaniel A	Hausladen		112 Nome Ave	\$8,700.00
190760060	Lynn	Havelka		500 Frank St	\$11,400.00
190800200	Duane R	Helberg		328 Main St W	\$9,100.00

Draft-September 16, 2024
Printed - 9/10/2024

**ASSESSMENT ROLL SUMMARY
SILVER LAKE INFRASTRUCTURE IMPROVEMENTS PROJECT
SILVER LAKE, MINNESOTA**

Parcel No.	FirstName	LastName	Additional Name	Property Address	Total Assessment
190530350	Elizabeth L	Helmbrecht		113 Cleveland St SE	\$0.00
190530580	Jamie L	Helmbrecht		212 Gehlen Dr SE	\$6,000.00
190530130	David J	Hertzog		212 Cleveland St SE	\$11,400.00
190530250	Luke	Hertzog		120 Lake Ave S	\$11,400.00
190780120	Bruce James	Heuer		112 Park Ave	\$11,400.00
190820030	Joshua	Heuer		217 Frank St NE	\$11,400.00
190800350	Lee A & Edna E	Hingst		313 Oliver Ave	\$3,700.00
190760100	Donovan L & Lori A	Holtberg			\$0.00
190620040	Diana K	Hoopman		205 Rice Ave	\$11,400.00
190530570	Jason R & Jean M	Hoorrmann		208 Gehlen Dr SE	\$6,000.00
190760020	Donald & Sharon	Humlicek		316 Oliver Ave	\$3,700.00
190500230	Kyle E	Humlicek		124 Cleveland St	\$11,400.00
190590120	Shelly A	Humlicek		817 Center St NW	\$11,400.00
190500330		Ind School District #2859		229 Lake Ave	\$70,100.00
190530390		Ind School District #2859		216 Lake Ave S	\$6,480.00
190530400		Ind School District #2859			\$6,480.00
190530540		Ind School District #2859			\$3,300.00
190590050	Steven	Jackson		616 Main St W	\$3,700.00
190680060	Gary M & Joyce M	Jerabek		405 Center St	\$11,400.00
190800045	Sandra	Jerabek	Henry Gonzalez	412 Cleveland St	\$11,400.00
190800080	Marshall L & Amy M	Jewell		517 Main St W	\$3,700.00
190500300	Aaron Steven	Johnson		317 Cleveland St	\$8,700.00
190780040	Scott	Johnson		205 Park Ave	\$11,400.00
190590060	Timothy J	Johnson	Jennell C Jorgenson-Johnson	600 Main St W	\$3,700.00
190590070	Timothy J	Johnson	Jennell C Jorgenson-Johnson	600 Main St	\$11,400.00
190760190	Bradley J & Lisa M	Jurek		308 Frank St	\$11,400.00
190800460	Ernest & Mary Ann	Jurek		816 Frank St	\$11,400.00
190660040	Scott B & Constance R	Jurek		204 Oliver Ave	\$11,400.00
190800430	John J & Cheryl	Kachelmeier		712 Frank St	\$11,400.00
190740020	Bonnie M	Kaczmarek		316 Lake Ave N	\$14,700.00
190800230	Joseph & Dorinda D	Kaczmarek		412 Main St W	\$3,700.00
190780140	Joseph A & Dorinda D	Kaczmarek		412 Main St	\$3,240.00
190760050	Laura	Kaczmarek		508 Frank St	\$11,400.00
190840030	Leon	Kaczmarek		6748 Clementa Ave SW	\$0.00
190780030	Matthew J	Kaczmarek		209 Park Ave	\$11,400.00
190800580	Ryan T & Mari J	Kaczmarek		211 Oliver Ave	\$16,800.00
190820010	Todd A	Karels		213 Frank St NE	\$11,400.00
190760010	Dale & JoAnne R	Kautz		312 Oliver Ave	\$3,700.00
190580140	William A	Keeler		805 Main St W	\$3,700.00
190760120	Donald & Karen	Kielas		316 Park Ave	\$11,400.00
190530280	Gary M	Klima		112 Cleveland St SE	\$0.00
190700050	James E & Kari A	Klima		117 Howard St	\$3,700.00
190700010	Tyler	Knickerbocker		313 Lake Ave N	\$12,000.00
190840070	Michael	Knoll		216 East Ave NE	\$11,400.00
190780010	Tara J	Knudson		217 Park Ave	\$11,400.00

**ASSESSMENT ROLL SUMMARY
SILVER LAKE INFRASTRUCTURE IMPROVEMENTS PROJECT
SILVER LAKE, MINNESOTA**

Parcel No.	FirstName	LastName	Additional Name	Property Address	Total Assessment
190780110	Aaron V	Kohman		116 Park Ave	\$11,400.00
190740030	Roger	Kosek		320 Lake Ave N	\$11,400.00
190580100	Barry C	Kratzke	Constance E Eiesland	717 Main St W	\$3,700.00
190800280	David	Krienke		408 Summit Ave	\$3,700.00
190700160	Brian A & Jessica L	Kzmarzick		204 Summit Ave	\$8,700.00
190630010	Larry & Janice	Lahotka		801 Frank St	\$11,400.00
190800040		Lakeside Manor LLC	c/o Jesse Jerabek	127 Park Ave	\$12,480.00
190530410	Laurel	Lasswell		112 Merrill St	\$11,400.00
190800590	Jessica J & James	Lewandowski		215 Oliver Ave	\$11,400.00
190680030	Mark	Lewandowski		209 Queen Ave	\$11,400.00
190800180	Douglas	Lietzau	Scott Minnick		\$3,700.00
190800190	Douglas	Lietzau	Scott Minnick	304 Main St W	\$11,100.00
190500050	Harry M	Lindberg		141 Main St W	\$3,700.00
190500240	Henry M	Lindberg		132 Cleveland St	\$8,700.00
190500280	William O	Linden		301 Cleveland St	\$11,400.00
190520055	Michael L & Jane P	Loch		119 Tower Ave	\$11,400.00
190660050	Bradley L & Donna M	Lokensgard		200 Oliver Ave	\$14,100.00
190660020	Lucio	Lopez Galaviz		212 Oliver Ave	\$11,400.00
190620060	Vincent D	Maertz	Amanda Rae Thrawl-Maertz	217 Rice Ave	\$11,400.00
190800060	Gary J & Pamela K	Mallak		509 Main St W	\$3,700.00
190740170	Paul L & Wendy M	Marshall		304 Lake Ave N	\$14,700.00
190580150	Ryan & Tami	McDonald		813 Main St W	\$9,100.00
190620080	Thomas D	McHugh		212 Queen Ave	\$11,400.00
190580130	Amanda Marie	McLain	Milan D McLain	801 Main St W	\$3,700.00
190760180	Kenneth & Dorothy	Merrill		312 Frank St	\$8,700.00
190520040	Kenneth B	Merrill		412 Main St W	\$12,940.00
190520030	William W	Merrill			\$3,700.00
190530290	Margaret	Mickolichuk		120 Cleveland St E	\$0.00
190540030	Harlan & Arlis	Mielke Tr Agmt		201 Cleveland St	\$6,000.00
190800480	Tony James	Mikloichuk		716 Frank St	\$11,400.00
190800170	Clarence & M	Mikolichuk		300 Main St	\$6,400.00
190590140	Richard L	Mikulichuk		808 Main St W	\$3,700.00
190780020	Jeremy J & Keri J	Mills		213 Park Ave	\$11,400.00
190730010	Olga	Mindt		102 Main St E	\$0.00
190800130	Dale J & Sharon	Miska		140 Main St	\$6,400.00
190820040	Leon & S	Monahan		200 Grove Ave NE	\$2,700.00
190760080	Sonia	Monette		317 Park Ave	\$8,700.00
190580050	Sandra K & Christopher	Morse		621 Main St W	\$3,700.00
190800380	Robert J	Mraz		700 Frank St	\$11,400.00
190530340	Nicole A	Muenchow		117 Cleveland St SE	\$0.00
190780050	Carol M	Navratil		500 Center St	\$11,400.00
190680040	Vernadean J	Navratil		205 Queen Ave	\$11,400.00
190530470	Eric R & Janice G	Nelson		112 Gehlen Dr SE	\$8,700.00
190700040	Deborah A	Nessett		300 Summit Ave	\$9,100.00
190530260	Alice C	Nowak		128 Lake Ave S	\$11,400.00
190760170	Jennifer N	Nowak		402 Frank St	\$11,400.00
190700140	Joleen A	Nowak		105 Frank St	\$11,400.00
190630020	Douglas & Jeannie	Oestreich		809 Frank St	\$11,400.00

**ASSESSMENT ROLL SUMMARY
SILVER LAKE INFRASTRUCTURE IMPROVEMENTS PROJECT
SILVER LAKE, MINNESOTA**

Parcel No.	FirstName	LastName	Additional Name	Property Address	Total Assessment
190800330	Andrew L	Olson		401 Howard St NW	\$11,400.00
190590160	Duane C	Olson	Bonnie Dahl	101 Mimms Ave	\$3,700.00
190620020	Jodi Lynn	Ondracek		212 Rice Ave	\$11,400.00
190580110	Daniel	Oster		721 Main St W	\$3,700.00
190540010	Amy T	Penaz		213 Cleveland St SE	\$11,400.00
190740350	David	Penk	Michelle Linden	216 Frank St NW	\$11,400.00
190620070	Troy	Perman		216 Queen Ave	\$11,400.00
190800560	Bruce R	Peterson		Creamery Lane Ave	\$15,720.00
190800565	Bruce R	Peterson		Creamery Lane Ave	\$6,480.00
190700030	Nanette R	Peterson		104 Frank St	\$11,400.00
190780100	Kristi	Phillips		200 Park Ave	\$11,400.00
190530100	Joseph	Pommerer		128 Grove Ave SE	\$6,000.00
190800450	David J	Pope		800 Frank St	\$11,400.00
190630040	Bryan R	Posusta	Diana R Hanson	816 Center St	\$11,400.00
190760030	Jesse M	Posusta		524 Frank St	\$8,700.00
190700100	Margaret F	Posusta		215 Lake Ave	\$2,700.00
190760130	Micholas A	Posusta	Roseann L Rivetts	312 Park Ave	\$11,400.00
190800490	Trevor J	Posusta		308 Lane Ave	\$11,400.00
190800270	Matthew	Radde		409 Lake Ave N	\$8,700.00
190680020	Zachary	Rademacher		213 Queen Ave	\$11,400.00
190500160	Dale L	Rannow	Shannon M Schermann	216 Cleveland St	\$11,400.00
190760160	Gary & Noreen	Rannow		404 Frank St	\$11,400.00
190800050		Rev Trust of C & H Mikolichek	c/o Harvey Mikolichek	501 Main St W	\$3,700.00
190800120		Rev Trust of C & H Mikolichek	c/o Harvey Mikolichek	120 Main St	\$6,400.00
190620050	Kelly A	Roach et al		209 Rice Ave	\$11,400.00
190620010	Anastacia	Roufs		216 Rice Ave	\$11,400.00
190800370	Corey & Amy	Rousan		612 Frank St	\$11,400.00
190660030	Burton & Georgia	Rumrill		208 Oliver Ave	\$11,400.00
190620090	Toni L	Sandgren		208 Queen Ave	\$11,400.00
190530550	Breanna	Sauer	Tyler Reimer	200 Gehlen Dr SE	\$0.00
190800320	Norbert & Marlene	Schermann		404 Summit Ave	\$3,700.00
190800360	Duane & JoAnn	Schermann Rev Tr		317 Oliver Ave	\$3,700.00
190820100	Michael & Darlyce	Schlechter		217 Center St NE	\$11,400.00
190780060	Jason John	Schmidt		216 Park Ave	\$11,400.00
190620030	Justin	Schmidt		204 Rice Ave	\$11,400.00
190620100	Connie	Schultz		204 Queen Ave	\$11,400.00
190700190	Douglas J	Shamla		216 Summit Ave	\$11,400.00
190630060	Peder B	Shamla		800 Center St	\$11,400.00
190800070	Troy E	Shoemaker		513 Main St W	\$3,700.00
190520070	William	Siegler		125 Tower Ave	\$8,700.00
190780130	Katherine A	Simondet		108 Park Ave	\$11,400.00
190800220	Katherine A	Simondet		108 Park Ave	\$0.00
190530210		Smedley Fitness LLC		104 Lake Ave S	\$6,540.00
190530370	Kenneth & Stacy	Smira		200 Lake Ave	\$11,400.00
190530420	Richard D	Smith		116 Merrill St	\$11,400.00
190530460	James W	Soderberg		108 Gehlen Dr	\$8,700.00
190590150	Charles	Sorenson		804 Main St W	\$3,700.00

**ASSESSMENT ROLL SUMMARY
SILVER LAKE INFRASTRUCTURE IMPROVEMENTS PROJECT
SILVER LAKE, MINNESOTA**

Parcel No.	FirstName	LastName	Additional Name	Property Address	Total Assessment
190530480	Robin	Stageman		117 Merrill St	\$8,700.00
190800340	Urelle Erin	Stangler		305 Oliver Ave	\$11,400.00
190500150	Jared Ronald	Stibal		208 Cleveland St	\$11,400.00
190500140	Felix & Joanne	Stifter		200 Cleveland Ave	\$8,700.00
190530230	Brian M & Heather J	Stockman		114 Lake Ave S	\$18,000.00
190800020	Heidi	Stutelberg		113 Main St W	\$3,700.00
190500270		Superior Financing Inc		209 Cleveland St	\$11,400.00
190800160		SW MN Housing Partnership		301 Center St	\$12,480.00
190820060	Peter & Alice	Swartzter		216 Center St NE	\$11,400.00
190740040	Dale & Mary Jo	Syvertson		404 Lake Ave	\$11,400.00
190740080	Dale & Mary Jo	Syvertson		404 Lake Ave N	\$11,400.00
190740120	Dale & Mary Jo	Syvertson			\$8,700.00
190700070	Neil E	Syvertson		315 Summit Ave	\$3,700.00
190530110	Tyler M	Tenney		204 Cleveland Ave SE	\$11,400.00
190820070	Brittany A	Thiesfeld		218 Center St NE	\$11,400.00
190590090	Sharie	Thoelke		115 Mimms Ave	\$8,700.00
190700180	Nicholas P	Thomes		212 Summit Ave	\$11,400.00
190580080	Ricky H & Susan J	Thomes		709 Main St W	\$3,700.00
190530430	Mitchell J	Thompson		217 Grove St	\$8,700.00
190800290	Lorraine M	Trnka		409 Summit Ave	\$3,700.00
190760040	Bryan T	Urban		516 Frank St	\$11,400.00
190800570	Bryan T	Urban			\$0.00
190800620	Bryan T	Urban		612 Center St	\$11,400.00
190700035	Donna M	Vasek		105 Howard St	\$3,700.00
190580010	Kaylee L	Venier		605 Main St W	\$8,100.00
190800470	A O & JoAnne	Victorian		808 Frank St	\$11,400.00
190700080	Mike J	Victorian		311 Summit Ave	\$3,700.00
190740200	Duane & Christine D	Wawrzyniak		216 Grove Ave NE	\$8,700.00
190700110	Harlan J & Barbara	Wawrzyniak		213 Lake Ave	\$2,700.00
190700120	Harlan J & Barbara	Wawrzyniak		213 Center St	\$0.00
190820080	Harlan J & Barbara	Wawrzyniak		213 Center St NE	\$11,400.00
190740215	Kevin	Wawrzyniak		104 Grove Ave NE	\$2,700.00
190700170	Kyle E	Wawrzyniak	Joanna Hill	208 Summit Ave	\$11,400.00
190820090	Marc	Wawrzyniak		215 Center St NE	\$11,400.00
190820020	Norma	Wawrzyniak		215 Frank St NE	\$11,400.00
190540020	Jacob & Amber	Wendolek		205 Cleveland St SE	\$11,400.00
190740090	Alicia M	Wernette		312 Lake Ave N	\$14,700.00
190800600	Ronald William	Willhite	Mary Alice Meyer	613 Frank St	\$8,700.00
190760150	Dale G & Betty A	Wraspir		408 Frank St	\$11,400.00
190590100	Dale	Yurek		809 Center St	\$11,400.00
190520090	Ronald D & Roxanne M	Yurek		400 Cleveland St	\$8,700.00
190590130	Duane L	Yurek Revocable Trust		816 Main St W	\$5,400.00
190520080	McCoy	Zajicek		129 Tower Ave	\$11,400.00
	TOTAL				\$2,598,600.00

Parcel No.	FirstName	LastName	Additional Name	Address 1	Address 2	Property Address	Property Street	City	State	Zip Code	Legal	Classification	Corner or multi-sided lot?	Total Sides	Sides Adjacent to Street Recon	Front Footage Abutting Project	Side Footage Abutting Project	Water Service Unit (Each)	Water Service Assess.	Sanitary Sewer Service Unit (Each)	Sanitary Sewer Service Assess	Front Frontage REU	Side Frontage REU	Adjacent REU Assessed	Residential Reconstructed Street Assess.	Commercial Reconstructed Street Assess.	CIPP Sanitary Sewer Service (Each)	CIPP Service Assess.	Total Assessment
190330010		Church of the Holy Family		700 Main St W	700 Main St W	700 Main St W	Main St W	Silver Lake	MN	55381	Sect-33 Twp-117 Range-028 TRACT 330' X 290.50' OF GOVT LOT 5 & 15' X 255.5' OF VAC MIMMS AVE	Church	Y	4	1	330.00	990.00	0.00	\$0.00	0.00	\$0.00	6.00	2.00	3.00	\$16,200.00	\$0.00	4.00	\$14,800.00	\$31,000.00
190500010		City of Silver Lake		308 Main St W	117 Main St W	117 Main St W	Main St W	Silver Lake	MN	55381	SILVER LAKE Block-001 E 24' OF LOT 1	City	N	1	0	24.00	0.00	0.00	\$0.00	0.00	\$0.00	1.00	0.00	0.00	\$0.00	\$0.00	1.00	\$3,700.00	\$3,700.00
190500020		City of Silver Lake		308 Main St W	121 Main St W	121 Main St W	Main St W	Silver Lake	MN	55381	SILVER LAKE Block-001 W 23.5' OF E 47.5' OF LOT 1	City	N	1	0	23.50	0.00	0.00	\$0.00	0.00	\$0.00	1.00	0.00	0.00	\$0.00	\$0.00	1.00	\$3,700.00	\$3,700.00
190500030		City of Silver Lake		308 Main St W	125 Main St W	125 Main St W	Main St W	Silver Lake	MN	55381	SILVER LAKE Block-001 W 8.5' OF LOT 1 & E 16' OF LOT 2	City	N	1	0	24.50	0.00	0.00	\$0.00	0.00	\$0.00	1.00	0.00	0.00	\$0.00	\$0.00	0.00	\$0.00	\$0.00
190500040		City of Silver Lake		308 Main St W	129 Main St W	129 Main St W	Main St W	Silver Lake	MN	55381	SILVER LAKE Block-001 W 40' OF LOT 2	City	N	1	0	40.00	0.00	0.00	\$0.00	0.00	\$0.00	1.00	0.00	0.00	\$0.00	\$0.00	0.00	\$0.00	\$0.00
190500050	Harry M	Lindberg		132 Cleveland St SW	PO Box 125	141 Main St W	Main St W	Silver Lake	MN	55381	SILVER LAKE Lot-003 Block-001	Comm/Res NH	Y	2	0	56.00	189.00	0.00	\$0.00	0.00	\$0.00	0.50	1.00	0.00	\$0.00	\$0.00	1.00	\$3,700.00	\$3,700.00
190500060		First Community Bank of Silver Lake		201 Main St W	PO Box 323	201 Main St W	Main St W	Silver Lake	MN	55381	SILVER LAKE Lot-001 Block-002 LOTS 1 & 2	Comm	Y	2	0	103.45	189.00	0.00	\$0.00	0.00	\$0.00	0.50	1.00	0.00	\$0.00	\$0.00	3.00	\$11,100.00	\$11,100.00
190500070		American Legion Post #141		241 Main St W	PO Box 456		#N/A	Silver Lake	MN	55381	SILVER LAKE Block-002 LOT 3 EX W 27' OF N 100'	Comm	N	1	0	27.00	0.00	0.00	\$0.00	0.00	\$0.00	1.00	0.00	0.00	\$0.00	\$0.00	0.00	\$0.00	\$0.00
190500080		American Legion Post #141		241 Main St W	PO Box 456	241 Main St W	Main St W	Silver Lake	MN	55381	SILVER LAKE Block-002 N 100' OF W 27' OF LOT 3 & E 46.42' OF LOT 4	Comm	N	1	0	73.42	0.00	0.00	\$0.00	0.00	\$0.00	1.00	0.00	0.00	\$0.00	\$0.00	1.00	\$3,700.00	\$3,700.00
190500085		City of Silver Lake		308 Main St W	308 Main St W	308 Main St W	Main St W	Silver Lake	MN	55381	SILVER LAKE Block-001 LOT 5 & W 5.83' OF LOT 4	City	N	1	0	58.08	0.00	0.00	\$0.00	0.00	\$0.00	1.00	0.00	0.00	\$0.00	\$0.00	1.00	\$3,700.00	\$3,700.00
190500110		DNB Properties LLC		5480 Dahlgren Rd	317 Main St W	317 Main St W	Main St W	Chaska	MN	55318	SILVER LAKE Lot-006 Block-002	Comm	N	1	0	52.25	0.00	0.00	\$0.00	0.00	\$0.00	1.00	0.00	0.00	\$0.00	\$0.00	1.00	\$3,700.00	\$3,700.00
190500120		City of Silver Lake		308 Main St W	325 Main St W	325 Main St W	Main St W	Silver Lake	MN	55381	SILVER LAKE Lot-007 Block-002	City	Y	2	2	52.25	189.00	1.00	\$3,300.00	0.00	\$0.00	0.50	0.50	0.50	\$0.00	\$3,240.00	1.00	\$3,700.00	\$10,240.00
190500140	Felix & Joanne	Stifter		200 Cleveland Ave SW	200 Cleveland Ave	200 Cleveland Ave	Cleveland Ave	Silver Lake	MN	55381	SILVER LAKE Block-003 S 90' OF LOT 1	Res	Y	2	1	73.00	90.00	1.00	\$3,300.00	1.00	\$2,700.00	0.50	0.50	0.50	\$2,700.00	\$0.00	0.00	\$0.00	\$8,700.00
190500150	Jared Ronald	Stibal		208 Cleveland St	208 Cleveland St	208 Cleveland St	Cleveland St	Silver Lake	MN	55381	SILVER LAKE Lot-002 Block-003	Res	N	1	1	73.00	0.00	1.00	\$3,300.00	1.00	\$2,700.00	1.00	0.00	1.00	\$5,400.00	\$0.00	0.00	\$0.00	\$11,400.00
190500160	Dale L	Rannow	Shannon M Schermann	PO Box 59	216 Cleveland St	216 Cleveland St	Cleveland St	Silver Lake	MN	55381	SILVER LAKE Block-003 E 1/2 OF LOT 3	Res	N	1	1	36.50	0.00	1.00	\$3,300.00	1.00	\$2,700.00	1.00	0.00	1.00	\$5,400.00	\$0.00	0.00	\$0.00	\$11,400.00
190500170		Grace Bible Church		300 Cleveland St SW	300 Cleveland St SW	300 Cleveland St SW	Cleveland St SW	Silver Lake	MN	55381	SILVER LAKE Block-003 W 1/2 OF LOT 3 & ALL OF LOT 4	Church	N	1	1	109.50	0.00	1.00	\$3,300.00	2.00	\$5,400.00	1.00	0.00	1.00	\$5,400.00	\$0.00	0.00	\$0.00	\$14,100.00
190500180		Grace Bible Church		300 Cleveland St SW			#N/A	Silver Lake	MN	55381	SILVER LAKE Block-003 N 48' OF LOT 5	Church	N	1	1	48.00	0.00	0.00	\$0.00	0.00	\$0.00	1.00	0.00	1.00	\$5,400.00	\$0.00	0.00	\$0.00	\$5,400.00
190500190		Grace Bible Church		300 Cleveland St SW			#N/A	Silver Lake	MN	55381	SILVER LAKE Block-003 S 100' OF LOT 5	Church	Y	2	2	73.00	100.00	0.00	\$0.00	0.00	\$0.00	0.50	0.50	1.00	\$5,400.00	\$0.00	0.00	\$0.00	\$5,400.00
190500200	Evan T & Carol A	Brewton		125 Lake Ave S	125 Lake Ave S	125 Lake Ave S	Lake Ave S	Silver Lake	MN	55381	SILVER LAKE Lot-001 Block-004 EX E 5 1/3 FEET	Res	Y	2	2	67.67	126.00	1.00	\$3,300.00	1.00	\$2,700.00	0.50	0.50	1.00	\$5,400.00	\$0.00	0.00	\$0.00	\$11,400.00
190500210	Michael	Bohan	Barbara Heineman	108 Cleveland St SW	108 Cleveland St	108 Cleveland St	Cleveland St	Silver Lake	MN	55381	SILVER LAKE Lot-002 Block-004	Res	N	1	1	73.25	0.00	1.00	\$3,300.00	1.00	\$2,700.00	1.00	0.00	1.00	\$5,400.00	\$0.00	0.00	\$0.00	\$11,400.00
190500220	Tyler A	Guest	Michelle L Nemitz	116 Cleveland St SW	116 Cleveland St	116 Cleveland St	Cleveland St	Silver Lake	MN	55381	SILVER LAKE Lot-003 Block-004	Res	N	1	1	73.25	0.00	1.00	\$3,300.00	1.00	\$2,700.00	1.00	0.00	1.00	\$5,400.00	\$0.00	0.00	\$0.00	\$11,400.00
190500230	Kyle E	Humlicek		124 Cleveland St SW	PO Box 182	124 Cleveland St	Cleveland St	Silver Lake	MN	55381	SILVER LAKE Lot-004 Block-004	Res	N	1	1	73.25	0.00	1.00	\$3,300.00	1.00	\$2,700.00	1.00	0.00	1.00	\$5,400.00	\$0.00	0.00	\$0.00	\$11,400.00
190500240	Henry M	Lindberg		132 Cleveland St SW	132 Cleveland St	132 Cleveland St	Cleveland St	Silver Lake	MN	55381	SILVER LAKE Lot-005 Block-004	Res	Y	2	1	73.25	148.00	1.00	\$3,300.00	1.00	\$2,700.00	0.50	0.50	0.50	\$2,700.00	\$0.00	0.00	\$0.00	\$8,700.00
190500260	Michael J & Ann	Boyer		201 Cleveland St SW	PO Box 495	201 Cleveland St	Cleveland St	Silver Lake	MN	55381	SILVER LAKE Lot-001 Block-006	Res	Y	2	1	73.00	148.00	1.00	\$3,300.00	1.00	\$2,700.00	0.50	0.50	0.50	\$2,700.00	\$0.00	0.00	\$0.00	\$8,700.00
190500270		Superior Financing Inc		8053 E Bloomington Vwwy #300	209 Cleveland St	209 Cleveland St	Cleveland St	Bloomington	MN	55420	SILVER LAKE Lot-002 Block-006	Res	N	1	1	73.00	0.00	1.00	\$3,300.00	1.00	\$2,700.00	1.00	0.00	1.00	\$5,400.00	\$0.00	0.00	\$0.00	\$11,400.00
190500280	William O	Linden		301 Cleveland St SW	PO Box 2	301 Cleveland St	Cleveland St	Silver Lake	MN	55381	SILVER LAKE Lot-003 Block-006	Res	N	1	1	73.00	0.00	1.00	\$3,300.00	1.00	\$2,700.00	1.00	0.00	1.00	\$5,400.00	\$0.00	0.00	\$0.00	\$11,400.00
190500290	James Henry	Butler		PO Box 110	309 Cleveland St	309 Cleveland St	Cleveland St	Silver Lake	MN	55381	SILVER LAKE Lot-004 Block-006	Res	N	1	1	73.00	0.00	1.00	\$3,300.00	1.00	\$2,700.00	1.00	0.00	1.00	\$5,400.00	\$0.00	0.00	\$0.00	\$11,400.00
190500300	Aaron Steven	Johnson		317 Cleveland St SW	317 Cleveland St	317 Cleveland St	Cleveland St	Silver Lake	MN	55381	SILVER LAKE Lot-005 Block-006	Res	Y	2	1	73.00	148.00	1.00	\$3,300.00	1.00	\$2,700.00	0.50	0.50	0.50	\$2,700.00	\$0.00	0.00	\$0.00	\$8,700.00
190500330		Ind School District #2859		1621 16th St E	229 Lake Ave	229 Lake Ave	Lake Ave	Glencoe	MN	55336	SILVER LAKE ALL OF BLOCK 5 & ALL OF BLOCK 7 EX LOT 4 & ALL OF BLOCK 8	Comm	Y	4	2	862.00	430.00	1.00	\$3,300.00	4.00	\$10,800.00	4.00	3.50	7.50	\$0.00	\$48,600.00	2.00	\$7,400.00	\$70,100.00
190520010	Ryan	Back		1224 Night Trl	401 Main St	401 Main St	Main St	Waconia	MN	55387	JOHN TOTUSHEK'S ADD Block-001 E 80' OF LOTS 2 & 3	Comm	Y	2	1	82.50	103.50	0.00	\$0.00	0.00	\$0.00	0.50	0.50	0.50	\$0.00	\$3,240.00	2.00	\$7,400.00	\$10,640.00
190520030	William W	Merrill		524 Lakeshore Dr			#N/A	Annandale	MN	55302	JOHN TOTUSHEK'S ADD Block-001 35' E OF W 50' OF LOTS 2 & 3	Comm	N	1	0	35.00	0.00	0.00	\$0.00	0.00	\$0.00	1.00	0.00	0.00	\$0.00	\$0.00	1.00	\$3,700.00	\$3,700.00
190520040	Kenneth B	Merrill		312 Frank St NW	PO Box 42	412 Main St W	Main St W	Silver Lake	MN	55381	JOHN TOTUSHEK'S ADD Block-001 W 50' OF LOTS 2 & 3	Comm	N	2	1	50.00	92.50	1.00	\$3,300.00	1.00	\$2,700.00	0.50	0.50	0.50	\$0.00	\$3,240.00	1.00	\$3,700.00	\$12,940.00
190520050	Joseph J & Marjorie M	Bandas		121 Tower Ave	121 Tower Ave	121 Tower Ave	Tower Ave	Silver Lake	MN	55381	JOHN TOTUSHEK'S ADD Block-002 E 1/2 OF LOT 2	Res	N	1	1	51.75	0.00	1.00	\$3,300.00	1.00	\$2,700.00	1.00	0.00	1.00	\$5,400.00	\$0.00	0.00	\$0.00	\$11,400.00
190520055	Michael L & Jane P	Loch		119 Tower Ave	119 Tower Ave	119 Tower Ave	Tower Ave	Silver Lake	MN	55381	JOHN TOTUSHEK'S ADD Block-002 E 1/2 LOT 1	Res	Y	2	2	51.75	82.50	1.00	\$3,300.00	1.00	\$2,700.00	0.50	0.50	1.00	\$5,400.00	\$0.00	0.00	\$0.00	\$11,400.00
190520060	Rhonda	Chloupek		10253 225th St	124 Park Ave	124 Park Ave	Park Ave	Silver Lake	MN	55381	JOHN TOTUSHEK'S ADD BLOCK-002 W 1/2 OF LOTS 1 & 2	Res	Y	2	0	103.50	82.50	0.00	\$0.00	0.00	\$0.00	0.50	0.50	0.00	\$0.00	\$0.00	0.00	\$0.00	\$0.00
190520070	William	Siegler		125 Tower Ave	125 Tower Ave	125 Tower Ave	Tower Ave	Silver Lake	MN	55381	JOHN TOTUSHEK'S ADD Lot-003 Block-002	Res	Y	2	1	51.75	51.75	1.00	\$3,300.00	1.00	\$2,700.00	0.50	0.50	0.50	\$2,700.00	\$0.00	0.00	\$0.00	\$8,700.00
190520080	McCoy	Zajock		129 Tower Ave	129 Tower Ave	129 Tower Ave	Tower Ave	Silver Lake	MN	55381	JOHN TOTUSHEK'S ADD Lot-004 Block-002	Res	Y	2	2	51.75	165.00	1.00	\$3,300.00	1.00	\$2,700.00	0.50	1.00	1.00	\$5,400.00	\$0.00	0.00	\$0.00	\$11,400.00
190520090	Ronald D & Roxanne M																												

Parcel No.	FirstName	LastName	Additional Name	Address 1	Address 2	Property Address	Property Street	City	State	Zip Code	Legal	Classification	Corner or multi-sided lot?	Total Sides	Sides Adjacent to Street Recon	Front Footage Abutting Project	Side Footage Abutting Project	Water Service Unit (Each)	Water Service Assess.	Sanitary Sewer Service Unit (Each)	Sanitary Sewer Service Assess	Front Frontage REU	Side Frontage REU	Adjacent REU Assessed	Residential Reconstructed Street Assess.	Commercial Reconstructed Street Assess.	CIPP Sanitary Sewer Service (Each)	CIPP Service Assess.	Total Assessment	
190530230	Brian M & Heather J	Stockman		PO Box 13		114 Lake Ave S	Lake Ave S	Silver Lake	MN	55381	JOHN TOTUSHEK'S 2ND ADD Block-003 LOT 6 & N 10' OF LOT 7	Res	N	1		80.60	0.00	3.00	\$9,900.00	1.00	\$2,700.00	1.00	0.00	1.00	\$5,400.00	\$0.00	0.00	\$0.00	\$18,000.00	
190530250	Luke	Hertzog		120 Lake Ave S		120 Lake Ave S	Lake Ave S	Silver Lake	MN	55381	JOHN TOTUSHEK'S 2ND ADD Block-003 S 60.60' OF LOT 7	Res	N	1	1	60.60	0.00	1.00	\$3,300.00	1.00	\$2,700.00	1.00	0.00	1.00	\$5,400.00	\$0.00	0.00	\$0.00	\$11,400.00	
190530260	Alice C	Nowak		128 S Lake St	PO Box 153	128 Lake Ave S	Lake Ave S	Silver Lake	MN	55381	JOHN TOTUSHEK'S 2ND ADD Lot-008 Block-003	Res	N	1	1	70.60	0.00	1.00	\$3,300.00	1.00	\$2,700.00	1.00	0.00	1.00	\$5,400.00	\$0.00	0.00	\$0.00	\$11,400.00	
190530270		City of Silver Lake		308 Main St W			#N/A	Silver Lake	MN	55381	JOHN TOTUSHEK'S 2ND ADD Lot-009 Block-003	City	Y	2	2	70.60	132.00	0.00	\$0.00	0.00	\$0.00	0.50	0.50	1.00	\$0.00	\$6,480.00	0.00	\$0.00	\$0.00	\$6,480.00
190530370	Kenneth & Stacy	Smira		200 Lake Ave S	PO Box 178	200 Lake Ave	Lake Ave	Silver Lake	MN	55381	JOHN TOTUSHEK'S 2ND ADD Block-004 LOT 5 EX E 15' OF N 12'	Res	Y	2	2	56.10	117.00	1.00	\$3,300.00	1.00	\$2,700.00	0.50	0.50	1.00	\$5,400.00	\$0.00	0.00	\$0.00	\$11,400.00	
190530380	Stacy J	Desantis		PO Box 94		208 Lake Ave S	Lake Ave S	Silver Lake	MN	55381	JOHN TOTUSHEK'S 2ND ADD Lot-006 Block-004	Res	N	1	1	56.10	0.00	1.00	\$3,300.00	1.00	\$2,700.00	1.00	0.00	1.00	\$5,400.00	\$0.00	0.00	\$0.00	\$11,400.00	
190530390		Ind School District #2859		1621 16th St E		216 Lake Ave S	Lake Ave S	Glencoe	MN	55336	JOHN TOTUSHEK'S 2ND ADD Lot-007 Block-004	School	N	1	1	56.10	0.00	0.00	\$0.00	0.00	\$0.00	1.00	0.00	1.00	\$0.00	\$6,480.00	0.00	\$0.00	\$0.00	\$6,480.00
190530400		Ind School District #2859		1621 16th St E			#N/A	Glencoe	MN	55336	JOHN TOTUSHEK'S 2ND ADD Block-004 LOTS 8 & 9	School	Y	2	2	112.20	132.00	0.00	\$0.00	0.00	\$0.00	0.50	0.50	1.00	\$0.00	\$6,480.00	0.00	\$0.00	\$0.00	\$6,480.00
190530410	Laurel	Lasswell		PO Box 281		112 Merrill St	Merrill St	Silver Lake	MN	55381	JOHN TOTUSHEK'S 2ND ADD Lot-010 Block-004	Res	N	1	1	66.00	0.00	1.00	\$3,300.00	1.00	\$2,700.00	1.00	0.00	1.00	\$5,400.00	\$0.00	0.00	\$0.00	\$11,400.00	
190530420	Richard D	Smith		116 Merrill St	PO Box 130	116 Merrill St	Merrill St	Silver Lake	MN	55381	JOHN TOTUSHEK'S 2ND ADD Lot-011 Block-004	Res	N	1	1	66.00	0.00	1.00	\$3,300.00	1.00	\$2,700.00	1.00	0.00	1.00	\$5,400.00	\$0.00	0.00	\$0.00	\$11,400.00	
190530430	Mitchell J	Thompson		217 Grove St		217 Grove St	Grove St	Silver Lake	MN	55381	JOHN TOTUSHEK'S 2ND ADD Block-004 LOTS 12 & 13	Res	Y	2	1	132.00	132.00	1.00	\$3,300.00	1.00	\$2,700.00	0.50	0.50	0.50	\$2,700.00	\$0.00	0.00	\$0.00	\$8,700.00	
190530440	Benjamin J	Flaming		300 Lake Ave S		300 Lake Ave S	Lake Ave S	Silver Lake	MN	55381	JOHN TOTUSHEK'S 2ND ADD Lot-001 Block-005	Res	Y	2	2	87.00	66.00	1.00	\$3,300.00	1.00	\$2,700.00	0.50	0.50	1.00	\$5,400.00	\$0.00	0.00	\$0.00	\$11,400.00	
190530450	Benjamin J	Flaming		300 Lake Ave S			#N/A	Silver Lake	MN	55381	JOHN TOTUSHEK'S 2ND ADD Block-005 LOT 2 EX E 33'	Res	Y	2	1	33.00	33.00	0.00	\$0.00	0.00	\$0.00	0.50	0.50	0.00	\$0.00	\$0.00	0.00	\$0.00	\$0.00	
190530460	James W	Soderberg		2156 Larpenter Ave E		108 Gehlen Dr	Gehlen Dr	Saint Paul	MN	55109	JOHN TOTUSHEK'S 2ND ADD Block-005 E 33' OF LOT 2	Res	Y	2	1	33.00	33.00	1.00	\$3,300.00	1.00	\$2,700.00	0.50	0.50	0.50	\$2,700.00	\$0.00	0.00	\$0.00	\$8,700.00	
190530470	Eric R & Janice G	Nelson		112 Gehlen Dr SE	PO Box 82	112 Gehlen Dr SE	Gehlen Dr SE	Silver Lake	MN	55381	JOHN TOTUSHEK'S 2ND ADD Block-005 LOT 3 & N-S VAC ALLEY	Res	Y	2	1	74.25	74.25	1.00	\$3,300.00	1.00	\$2,700.00	0.50	0.50	0.50	\$2,700.00	\$0.00	0.00	\$0.00	\$8,700.00	
190530480	Robin	Stageman		117 Merrill St	PO Box 1	117 Merrill St	Merrill St	Silver Lake	MN	55381	JOHN TOTUSHEK'S 2ND ADD Block-005 N 82.5' OF LOT 4 & N-S VAC ALLEY	Res	N	2	1	74.25	74.25	1.00	\$3,300.00	1.00	\$2,700.00	0.50	0.50	0.50	\$2,700.00	\$0.00	0.00	\$0.00	\$8,700.00	
190530490	Eric	Blackowiak		301 Grove Ave S		301 Grove Ave S	Grove Ave S	Silver Lake	MN	55381	JOHN TOTUSHEK'S 2ND ADD Block-005 N 1/2 OF LOTS 5 & 6	Res	Y	2	1	135.00	66.00	1.00	\$3,300.00	1.00	\$2,700.00	0.50	0.50	0.50	\$2,700.00	\$0.00	0.00	\$0.00	\$8,700.00	
190530540		Ind School District #2859		1621 16th St E			#N/A	Glencoe	MN	55336	JOHN TOTUSHEK'S 2ND ADD N 225' OF BLK 6	School	Y	1	0	225.00	330.00	1.00	\$3,300.00	0.00	\$0.00	3.00	0.00	3.00	\$0.00	\$0.00	0.00	\$0.00	\$3,300.00	
190530550	Breanna	Sauer	Tyler Reimer	200 Gehlen Dr SE		200 Gehlen Dr SE	Gehlen Dr SE	Silver Lake	MN	55381	JOHN TOTUSHEK'S 2ND ADD PT OF BLK 6 S OF N 225' (78.40' X 171.00' X 87.90' X 151.72' X 55.64')	Res	Y	2	0	101.00	123.00	0.00	\$0.00	0.00	\$0.00	0.50	0.50	0.00	\$0.00	\$0.00	0.00	\$0.00	\$0.00	
190530560	Francis J	Chmielewski		204 Gehlen Dr		204 Gehlen Dr SE	Gehlen Dr SE	Silver Lake	MN	55381	JOHN TOTUSHEK'S 2ND ADD PT OF BLK 6 S OF N 225' (103.00' X 248.64' X 86.76' X 55.64' X 151.72')	Res	N	1	0	76.00	0.00	1.00	\$3,300.00	1.00	\$2,700.00	1.00	0.00	0.00	\$0.00	\$0.00	0.00	\$0.00	\$6,000.00	
190530570	Jason R & Jean M	Hoormann		208 Gehlen Dr SE	PO Box 212	208 Gehlen Dr SE	Gehlen Dr SE	Silver Lake	MN	55381	JOHN TOTUSHEK'S 2ND ADD PT OF BLK 6 S OF N 225' (121.06' X 248.64' X 65.10' X 352.50') EX TRI TRACT 19' X 124.14' X 131.47'	Res	N	1	0	90.00	0.00	1.00	\$3,300.00	1.00	\$2,700.00	1.00	0.00	0.00	\$0.00	\$0.00	0.00	\$0.00	\$6,000.00	
190530580	Jamie L	Helmbrecht		212 Gehlen Dr SE		212 Gehlen Dr SE	Gehlen Dr SE	Silver Lake	MN	55381	JOHN TOTUSHEK'S 2ND ADD E 107' EX N 225' OF BLK 6 & TRI TRACT 19' S 124.14' X 131.47'	Res	N	1	0	126.00	0.00	1.00	\$3,300.00	1.00	\$2,700.00	1.00	0.00	0.00	\$0.00	\$0.00	0.00	\$0.00	\$6,000.00	
190540010	Amy T	Penaz		213 Cleveland St SE	PO Box 240	213 Cleveland St SE	Cleveland St SE	Silver Lake	MN	55381	CHALUPSKYS SUB B7-TOTUSHEK 2ND LOTS 1 & 2	Res	N	1	1	132.00	0.00	1.00	\$3,300.00	1.00	\$2,700.00	1.00	0.00	1.00	\$5,400.00	\$0.00	0.00	\$0.00	\$11,400.00	
190540020	Jacob & Amber	Wendolek		205 Cleveland St SE	PO Box 551	205 Cleveland St SE	Cleveland St SE	Silver Lake	MN	55381	CHALUPSKYS SUB B7-TOTUSHEK 2ND LOTS 3 & 4	Res	N	1	1	132.00	0.00	1.00	\$3,300.00	1.00	\$2,700.00	1.00	0.00	1.00	\$5,400.00	\$0.00	0.00	\$0.00	\$11,400.00	
190540030	Harlan & Arlis	Mielke Tr Agmt		201 Cleveland St		201 Cleveland St	Cleveland St	Silver Lake	MN	55381	CHALUPSKYS SUB B7-TOTUSHEK 2ND Lot-005	Res	Y	2	1	66.00	148.60	1.00	\$3,300.00	0.00	\$0.00	0.50	0.50	0.50	\$2,700.00	\$0.00	0.00	\$0.00	\$6,000.00	
190580010	Kaylee L	Venier		605 Main St W		605 Main St W	Main St W	Silver Lake	MN	55381	GEORGE'S ADD Lot-001 Block-001	Res	N	1	0	49.50	0.00	0.00	\$0.00	1.00	\$2,700.00	1.00	0.00	1.00	\$5,400.00	\$0.00	0.00	\$0.00	\$8,100.00	
190580020	Raymond G & Sharon	Bandas		PO Box 189		609 Main St W	Main St W	Silver Lake	MN	55381	GEORGE'S ADD Lot-002 Block-001	Res	N	1	0	49.50	0.00	0.00	\$0.00	0.00	\$0.00	1.00	0.00	0.00	\$0.00	\$0.00	1.00	\$3,700.00	\$3,700.00	
190580030	Bradley J & Lisa M	Coughron		613 Main St W		613 Main St W	Main St W	Silver Lake	MN	55381	GEORGE'S ADD Lot-003 Block-001	Res	N	1	0	49.50	0.00	0.00	\$0.00	0.00	\$0.00	1.00	0.00	0.00	\$0.00	\$0.00	1.00	\$3,700.00	\$3,700.00	
190580040	Nathan	Borer		617 Main St W		617 Main St W	Main St W	Silver Lake	MN	55381	GEORGE'S ADD Lot-004 Block-001	Res	N	1	0	49.50	0.00	0.00	\$0.00	0.00	\$0.00	1.00	0.00	0.00	\$0.00	\$0.00	1.00	\$3,700.00	\$3,700.00	
190580050	Sandra K & Christopher	Morse		621 Main St W		621 Main St W	Main St W	Silver Lake	MN	55381	GEORGE'S ADD Lot-005 Block-001	Res	N	1	0	49.50	0.00	0.00	\$0.00	0.00	\$0.00	1.00	0.00	0.00	\$0.00	\$0.00	1.00	\$3,700.00	\$3,700.00	
190580060	Michael S	Buck		701 Main St W		701 Main St W	Main St W	Silver Lake	MN	55381	GEORGE'S ADD Lot-006 Block-001	Res	N	1	0	49.50	0.00	0.00	\$0.00	0.00	\$0.00	1.00	0.00	0.00	\$0.00	\$0.00	1.00	\$3,700.00	\$3,700.00	
190580070	Ashley R	Eiden		705 Main St W		705 Main St W	Main St W	Silver Lake	MN	55381	GEORGE'S ADD Lot-007 Block-001	Res	N	1	0	49.50	0.00	0.00	\$0.00	0.00	\$0.00	1.00	0.00	0.00	\$0.00	\$0.00	1.00	\$3,700.00	\$3,700.00	
190580080	Ricky H & Susan J	Thomes		709 Main St W	PO Box 202	709 Main St W	Main St W	Silver Lake	MN	55381	GEORGE'S ADD Lot-008 Block-001	Res	N	1	0	49.50	0.00	0.00	\$0.00	0.00	\$0.00	1.00	0.00	0.00	\$0.00	\$0.00	1.00	\$3,700.00	\$3,700.00	
190580090	Timothy A	Eastman	Meredith L Roach	713 Main St W	PO Box 564	713 Main St W	Main St W	Silver Lake	MN	55381	GEORGE'S ADD Lot-009 Block-001	Res	N	1	0	49.50	0.00	0.00	\$0.00	0.00	\$0.00	1.00	0.00	0.00	\$0.00	\$0.00	1.00	\$3,700.00	\$3,700.00	
190580100	Barry C	Kratzke	Constance E Eiesland	717 Main St W		717 Main St W	Main St W	Silver Lake	MN	55381	GEORGE'S ADD Lot-010 Block-001	Res	N	1	0	49.50	0.00	0.00	\$0.00	0.00	\$0.00	1.00	0.00	0.00	\$0.00	\$0.00	1.00	\$3,700.00	\$3,700.00	
190580110	Daniel	Oster		721 Main St W		721 Main St W	Main St W	Silver Lake	MN	55381	GEORGE'S ADD Lot-011 Block-001	Res	N	1	0	49.50	0.00	0.00	\$0.00	0.00	\$0.00	1.00	0.00	0.00	\$0.00	\$0.00	1.00	\$3,700.00	\$3,700.00	
190580120	Sean & Dara	Askerud		725 Main St W		725 Main St W	Main St W	Silver Lake	MN	55381	GEORGE'S ADD Lot-012 Block-001	Res	N	1	0	49.50	0.00	0.00	\$0.00	0.00	\$0.00	1.00	0.00	0.00	\$0.					

Parcel No.	FirstName	LastName	Additional Name	Address 1	Address 2	Property Address	Property Street	City	State	Zip Code	Legal	Classification	Corner or multi-sided lot?	Total Sides	Sides Adjacent to Street Recon	Front Footage Abutting Project	Side Footage Abutting Project	Water Service Unit (Each)	Water Service Assess.	Sanitary Sewer Service Unit (Each)	Sanitary Sewer Service Assess	Front Frontage REU	Side Frontage REU	Adjacent REU Assessed	Residential Reconstructed Street Assess.	Commercial Reconstructed Street Assess.	CIPP Sanitary Sewer Service (Each)	CIPP Service Assess.	Total Assessment
190590070	Timothy J	Johnson	Jennell C Jorgenson Johnson	600 Main St W	PO Box 254	600 Main St	Main St	Silver Lake	MN	55381	GEORGE'S 2ND ADD Block-002 ELY 6' OF S 1/2 OF LOT 8, S 1/2 OF LOT 9 & S 1/2 OF LOT 10	Res	Y	2	1	106.40	66.00	1.00	\$3,300.00	1.00	\$2,700.00	0.50	0.50	1.00	\$5,400.00	\$0.00	0.00	\$0.00	\$11,400.00
190590080	Sarah J	Gonzalez		109 Oliver Ave		109 Oliver Ave	Oliver Ave	Silver Lake	MN	55381	GEORGE'S 2ND ADD Block-002 N 1/2 OF LOT 8 & N 1/2 OF LOT 9 & N 1/2 OF LOT 10	Res	N	1	1	66.00	0.00	1.00	\$3,300.00	1.00	\$2,700.00	1.00	0.00	1.00	\$5,400.00	\$0.00	0.00	\$0.00	\$11,400.00
190590090	Sharie	Thoelke		115 Mimms Ave NW		115 Mimms Ave	Mimms Ave	Silver Lake	MN	55381	GEORGE'S 2ND ADD Block-003 LOTS 1 & 2 EX W 45' OF LOT 2	Res	Y	2	1	132.00	55.00	1.00	\$3,300.00	1.00	\$2,700.00	0.50	0.50	0.50	\$2,700.00	\$0.00	0.00	\$0.00	\$8,700.00
190590095	Suzanne	Breyen-Hageman		805 Center St	PO Box 233	805 Center St	Center St	Silver Lake	MN	55381	GEORGE'S 2ND ADD Block-003 W 45' OF LOT 2	Res	N	1	1	45.00	0.00	1.00	\$3,300.00	1.00	\$2,700.00	1.00	0.00	1.00	\$5,400.00	\$0.00	0.00	\$0.00	\$11,400.00
190590100	Dale	Yurek		809 Center St NW	PO Box 245	809 Center St	Center St	Silver Lake	MN	55381	GEORGE'S 2ND ADD Lot-003 Block-003	Res	N	1	1	50.00	0.00	1.00	\$3,300.00	1.00	\$2,700.00	1.00	0.00	1.00	\$5,400.00	\$0.00	0.00	\$0.00	\$11,400.00
190590110	Bruce A	Ardolf		813 Center St	PO Box 442	813 Center St	Center St	Silver Lake	MN	55381	GEORGE'S 2ND ADD Lot-004 Block-003	Res	N	1	1	50.00	0.00	1.00	\$3,300.00	1.00	\$2,700.00	1.00	0.00	1.00	\$5,400.00	\$0.00	0.00	\$0.00	\$11,400.00
190590120	Shelly A	Humlicek		17874 Ideal Ave		817 Center St NW	Center St NW	Silver Lake	MN	55381	GEORGE'S 2ND ADD Lot-005 Block-003	Res	Y	2	2	50.00	132.00	1.00	\$3,300.00	1.00	\$2,700.00	0.50	0.50	1.00	\$5,400.00	\$0.00	0.00	\$0.00	\$11,400.00
190590130	Duane L	Yurek Revocable Trust		816 Main St W		816 Main St W	Main St W	Silver Lake	MN	55381	GEORGE'S 2ND ADD Lot-006 Block-003	Res	Y	2	1	50.00	132.00	0.00	\$0.00	1.00	\$2,700.00	0.50	0.50	0.50	\$2,700.00	\$0.00	0.00	\$0.00	\$5,400.00
190590140	Richard L	Mikulichchek		808 Main St W	PO Box 238	808 Main St W	Main St W	Silver Lake	MN	55381	GEORGE'S 2ND ADD Block-003 LOTS 7 & 8	Res	N	1	0	100.40	0.00	0.00	\$0.00	0.00	\$0.00	1.00	0.00	0.00	\$0.00	\$0.00	1.00	\$3,700.00	\$3,700.00
190590150	Charles	Sorenson		804 Main St W	PO Box 222	804 Main St W	Main St W	Silver Lake	MN	55381	GEORGE'S 2ND ADD Block-003 LOT 9 EX E 3'	Res	N	1	0	47.20	0.00	0.00	\$0.00	0.00	\$0.00	1.00	0.00	0.00	\$0.00	\$0.00	1.00	\$3,700.00	\$3,700.00
190590160	Duane C	Olson	Bonnie Dahl	101 Mimms Ave		101 Mimms Ave	Mimms Ave	Silver Lake	MN	55381	GEORGE'S 2ND ADD Block-003 LOT 10 & E 3' OF LOT 9	Res	N	1	0	53.20	0.00	0.00	\$0.00	0.00	\$0.00	1.00	0.00	0.00	\$0.00	\$0.00	1.00	\$3,700.00	\$3,700.00
190620010	Anastacia	Roufs		216 Rice Ave NE		216 Rice Ave	Rice Ave	Silver Lake	MN	55381	MUNICIPAL ADD Lot-001	Res	Y	2	2	93.20	65.50	1.00	\$3,300.00	1.00	\$2,700.00	0.50	0.50	1.00	\$5,400.00	\$0.00	0.00	\$0.00	\$11,400.00
190620020	Jodi Lynn	Ondracek		212 Rice Ave		212 Rice Ave	Rice Ave	Silver Lake	MN	55381	MUNICIPAL ADD Lot-002	Res	N	1	1	93.20	0.00	1.00	\$3,300.00	1.00	\$2,700.00	1.00	0.00	1.00	\$5,400.00	\$0.00	0.00	\$0.00	\$11,400.00
190620030	Justin	Zach		204 Rice Ave		204 Rice Ave	Rice Ave	Silver Lake	MN	55381	MUNICIPAL ADD Lot-003	Res	Y	2	2	93.20	65.50	1.00	\$3,300.00	1.00	\$2,700.00	0.50	0.50	1.00	\$5,400.00	\$0.00	0.00	\$0.00	\$11,400.00
190620040	Diana K	Hoopman		205 Rice Ave NW	PO Box 576	205 Rice Ave	Rice Ave	Silver Lake	MN	55381	MUNICIPAL ADD Lot-004	Res	Y	2	2	69.90	88.30	1.00	\$3,300.00	1.00	\$2,700.00	0.50	0.50	1.00	\$5,400.00	\$0.00	0.00	\$0.00	\$11,400.00
190620050	Kelly A	Roach et al		209 Rice Ave		209 Rice Ave	Rice Ave	Silver Lake	MN	55381	MUNICIPAL ADD Lot-005	Res	N	1	1	69.90	0.00	1.00	\$3,300.00	1.00	\$2,700.00	1.00	0.00	1.00	\$5,400.00	\$0.00	0.00	\$0.00	\$11,400.00
190620060	Vincent D	Maertz	Amanda Rae Thrawl Maertz	217 Rice Ave		217 Rice Ave	Rice Ave	Silver Lake	MN	55381	MUNICIPAL ADD LOTS 6 & 7	Res	Y	2	2	88.35	139.80	1.00	\$3,300.00	1.00	\$2,700.00	0.50	0.50	1.00	\$5,400.00	\$0.00	0.00	\$0.00	\$11,400.00
190620070	Troy	Perman		216 Queen Ave	PO Box 192	216 Queen Ave	Queen Ave	Silver Lake	MN	55381	MUNICIPAL ADD Lot-008	Res	Y	2	2	64.00	88.35	1.00	\$3,300.00	1.00	\$2,700.00	0.50	0.50	1.00	\$5,400.00	\$0.00	0.00	\$0.00	\$11,400.00
190620080	Thomas D	McHugh		8609 County Road 16 SE		212 Queen Ave	Queen Ave	Delano	MN	55328	MUNICIPAL ADD Lot-009	Res	N	1	1	64.00	0.00	1.00	\$3,300.00	1.00	\$2,700.00	1.00	0.00	1.00	\$5,400.00	\$0.00	0.00	\$0.00	\$11,400.00
190620090	Toni L	Sandgren		208 Queen Ave		208 Queen Ave	Queen Ave	Silver Lake	MN	55381	MUNICIPAL ADD Lot-010	Res	N	1	1	64.00	0.00	1.00	\$3,300.00	1.00	\$2,700.00	1.00	0.00	1.00	\$5,400.00	\$0.00	0.00	\$0.00	\$11,400.00
190620100	Connie	Schultz		204 Queen Ave	PO Box 352	204 Queen Ave	Queen Ave	Silver Lake	MN	55381	MUNICIPAL ADD Lot-011	Res	N	1	1	64.00	0.00	1.00	\$3,300.00	1.00	\$2,700.00	1.00	0.00	1.00	\$5,400.00	\$0.00	0.00	\$0.00	\$11,400.00
190620110	Steven F	Guennigsmann		PO Box 115		200 Queen Ave	Queen Ave	Silver Lake	MN	55381	MUNICIPAL ADD Lot-012	Res	Y	2	2	64.70	88.45	1.00	\$3,300.00	1.00	\$2,700.00	0.50	0.50	1.00	\$5,400.00	\$0.00	0.00	\$0.00	\$11,400.00
190630010	Larry & Janice	Lahotka		801 Frank St	PO Box 121	801 Frank St	Frank St	Silver Lake	MN	55381	MUNICIPAL ADD NO. 2 LOT 1 & VAC ALLEY & W 15' X 107' OF VAC MIMMS AVE	Res	N	1	1	97.00	0.00	1.00	\$3,300.00	1.00	\$2,700.00	1.00	0.00	1.00	\$5,400.00	\$0.00	0.00	\$0.00	\$11,400.00
190630020	Douglas & Jeanne	Oestreich		809 Frank St	PO Box 197	809 Frank St	Frank St	Silver Lake	MN	55381	MUNICIPAL ADD NO. 2 LOT 2 & VAC ALLEY	Res	N	1	1	87.00	0.00	1.00	\$3,300.00	1.00	\$2,700.00	1.00	0.00	1.00	\$5,400.00	\$0.00	0.00	\$0.00	\$11,400.00
190630030	Timothy L & Tonya J	Grenke		817 Frank St	PO Box 563	817 Frank St	Frank St	Silver Lake	MN	55381	MUNICIPAL ADD NO. 2 LOT 3 & VAC ALLEY	Res	Y	2	2	82.00	140.25	1.00	\$3,300.00	1.00	\$2,700.00	0.50	0.50	1.00	\$5,400.00	\$0.00	0.00	\$0.00	\$11,400.00
190630040	Bryan R	Posusta	Diana R Hanson	816 Center St	PO Box 331	816 Center St	Center St	Silver Lake	MN	55381	MUNICIPAL ADD NO. 2 LOT 4 & VAC ALLEY	Res	Y	2	2	82.00	140.25	1.00	\$3,300.00	1.00	\$2,700.00	0.50	0.50	1.00	\$5,400.00	\$0.00	0.00	\$0.00	\$11,400.00
190630050	Donald J & Margaret	Benz		808 Center St NW	PO Box 225	808 Center St	Center St	Silver Lake	MN	55381	MUNICIPAL ADD NO. 2 LOT 5 & VAC ALLEY	Res	N	1	1	87.00	0.00	1.00	\$3,300.00	1.00	\$2,700.00	1.00	0.00	1.00	\$5,400.00	\$0.00	0.00	\$0.00	\$11,400.00
190630060	Peder B	Shamla		800 Center St NW	PO Box 521	800 Center St	Center St	Silver Lake	MN	55381	MUNICIPAL ADD NO. 2 LOT 6 & VAC ALLEY & W 15' X 132' OF VAC MIMMS AVE	Res	N	1	1	97.00	0.00	1.00	\$3,300.00	1.00	\$2,700.00	1.00	0.00	1.00	\$5,400.00	\$0.00	0.00	\$0.00	\$11,400.00
190660010	Eric & Jessica	Carter		216 Oliver Ave NW		216 Oliver Ave	Oliver Ave	Silver Lake	MN	55381	SUCHANEK'S ADD Lot-001 Block-001	Res	Y	2	2	82.50	132.00	1.00	\$3,300.00	1.00	\$2,700.00	0.50	0.50	1.00	\$5,400.00	\$0.00	0.00	\$0.00	\$11,400.00
190660020	Lucio	Lopez Galaviz		212 Oliver Ave NW		212 Oliver Ave	Oliver Ave	Silver Lake	MN	55381	SUCHANEK'S ADD Lot-002 Block-001	Res	N	1	1	66.00	0.00	1.00	\$3,300.00	1.00	\$2,700.00	1.00	0.00	1.00	\$5,400.00	\$0.00	0.00	\$0.00	\$11,400.00
190660030	Burton & Georgia	Rumrill		208 Oliver Ave NW	PO Box 403	208 Oliver Ave	Oliver Ave	Silver Lake	MN	55381	SUCHANEK'S ADD Lot-003 Block-001	Res	N	1	1	66.00	0.00	1.00	\$3,300.00	1.00	\$2,700.00	1.00	0.00	1.00	\$5,400.00	\$0.00	0.00	\$0.00	\$11,400.00
190660040	Scott B & Constance R	Zurek		204 Oliver Ave NW	PO Box 228	204 Oliver Ave	Oliver Ave	Silver Lake	MN	55381	SUCHANEK'S ADD Lot-004 Block-001	Res	N	1	1	66.00	0.00	1.00	\$3,300.00	1.00	\$2,700.00	1.00	0.00	1.00	\$5,400.00	\$0.00	0.00	\$0.00	\$11,400.00
190660050	Bradley L & Donna M	Lokensgard		200 Oliver Ave	PO Box 175	200 Oliver Ave	Oliver Ave	Silver Lake	MN	55381	SUCHANEK'S ADD Lot-005 Block-001	Res	Y	2	2	66.00	132.00	1.00	\$3,300.00	2.00	\$5,400.00	0.50	0.50	1.00	\$5,400.00	\$0.00	0.00	\$0.00	\$14,100.00
190680010	James D & Kathy S	Fry		18 Merionet Ln		217 Queen Ave	Queen Ave	Bella Vista	AR	72714	VOJTA'S ADD Lot-001	Res	Y	2	2	68.00	99.00	1.00	\$3,300.00	1.00	\$2,700.00	0.50	0.50	1.00	\$5,400.00	\$0.00	0.00	\$0.00	\$11,400.00
190680020	Zachary	Rademacher		213 Queen Ave	PO Box 60	213 Queen Ave	Queen Ave	Silver Lake	MN	55381	VOJTA'S ADD Lot-002	Res	N	1	1	66.00	0.00	1.00	\$3,300.00	1.00	\$2,700.00	1.00	0.00	1.00	\$5,400.00	\$0.00	0.00	\$0.00	\$11,400.00
190680030	Mark	Lewandowski		209 Queen Ave	PO Box 561	209 Queen Ave	Queen Ave	Silver Lake	MN	55350	VOJTA'S ADD Lot-003	Res	N	1	1	66.00	0.00	1.00	\$3,300.00	1.00	\$2,700.00	1.00	0.00	1.00	\$5,400.00	\$0.00	0.00	\$0.00	\$11,400.00
190680040	Vernadean J	Navratil		205 Queen Ave	PO Box 51	205 Queen Ave	Queen Ave	Silver Lake	MN	55350	VOJTA'S ADD Lot-004	Res	N	1	1	66.00	0.00	1.00	\$3,300.00	1.00	\$2,700.00	1.00	0.00	1.00	\$5,400.00	\$0.00	0.00	\$0.00	\$11,400.00
190680050	Harlan	Christians		201 Queen Ave	PO Box 35	201 Queen Ave																							

Parcel No.	FirstName	LastName	Additional Name	Address 1	Address 2	Property Address	Property Street	City	State	Zip Code	Legal	Classification	Corner or multi-sided lot?	Total Sides	Sides Adjacent to Street Recon	Front Footage Abutting Project	Side Footage Abutting Project	Water Service Unit (Each)	Water Service Assess.	Sanitary Sewer Service Unit (Each)	Sanitary Sewer Service Assess	Front Frontage REU	Side Frontage REU	Adjacent REU Assessed	Residential Reconstructed Street Assess.	Commercial Reconstructed Street Assess.	CIPP Sanitary Sewer Service (Each)	CIPP Service Assess.	Total Assessment
190700070	Neil E	Syvertson		315 Summit Ave	PO Box 255	315 Summit Ave	Summit Ave	Silver Lake	MN	55381	REARRG EVANG REF CHURCH ADD Block-001 LOT 8 & VAC ALLEY	Res	N	1	0	58.85	0.00	0.00	\$0.00	0.00	\$0.00	1.00	0.00	0.00	\$0.00	\$0.00	1.00	\$3,700.00	\$3,700.00
190700080	Mike J	Victorian		311 Summit Ave		311 Summit Ave	Summit Ave	Silver Lake	MN	553581	REARRG EVANG REF CHURCH ADD Block-001 LOT 9 & VAC ALLEY	Res	N	1	0	58.85	0.00	0.00	\$0.00	0.00	\$0.00	1.00	0.00	0.00	\$0.00	\$0.00	1.00	\$3,700.00	\$3,700.00
190700090	Vincent M & Andrea L	Corbin		200 Frank St NW	PO Box 542	200 Frank St	Frank St	Silver Lake	MN	55381	REARRG EVANG REF CHURCH ADD Block-001 LOT 10 & VAC ALLEY	Res	Y	2	1	120.39	58.95	1.00	\$3,300.00	1.00	\$2,700.00	0.50	0.50	1.00	\$5,400.00	\$0.00	0.00	\$0.00	\$11,400.00
190700100	Margaret F	Posusta		1601 Newton Ave N		215 Lake Ave	Lake Ave	Glencoe	MN	55336	REARRG EVANG REF CHURCH ADD Block-002 N 160' OF LOT 1	Res	Y	2	1	160.00	61.36	0.00	\$0.00	0.00	\$0.00	1.00	0.50	0.50	\$2,700.00	\$0.00	0.00	\$0.00	\$2,700.00
190700110	Harlan J & Barbara	Wawrzyniak		213 Center St	PO Box 245	213 Lake Ave	Lake Ave	Silver Lake	MN	55381	REARRG EVANG REF CHURCH ADD Block-002 S 50' OF N 210' OF LOT 1 & N 70.85' OF S 1/2 OF LOT 2	Comm	N	1	0	50.00	0.00	0.00	\$0.00	1.00	\$2,700.00	1.00	0.00	0.00	\$0.00	\$0.00	0.00	\$0.00	\$2,700.00
190700120	Harlan J & Barbara	Wawrzyniak		213 Center St	PO Box 245	213 Center St	Center St	Silver Lake	MN	55381	REARRG EVANG REF CHURCH ADD Block-002 LOT 1 EX N 210' & S 1/2 OF LOT 2 EX N 70.85' & EX 40' X 25'	Comm	Y	2	0	97.72	69.30	0.00	\$0.00	0.00	\$0.00	0.50	0.50	0.00	\$0.00	\$0.00	0.00	\$0.00	\$0.00
190700130		Embarq	c/o Century Link Property Tax	1025 Eldorado Blvd		104 Center St	Center St	Broomfield	CO	80021	REARRG EVANG REF CHURCH ADD Block-002 40' X 25' OF LOT 2	Comm	N	1	0	25.00	0.00	0.00	\$0.00	0.00	\$0.00	1.00	0.00	0.00	\$0.00	\$0.00	0.00	\$0.00	\$0.00
190700140	Joleen A	Nowak		105 Frank St NW	PO Box 503	105 Frank St	Frank St	Silver Lake	MN	55381	REARRG EVANG REF CHURCH ADD Block-002 N 100' OF N 1/2 LOT 2	Res	N	1	1	61.36	0.00	1.00	\$3,300.00	1.00	\$2,700.00	1.00	0.00	1.00	\$5,400.00	\$0.00	0.00	\$0.00	\$11,400.00
190700160	Brian A & Jessica L	Kzmarzick		204 Summit Ave	PO Box 536	204 Summit Ave	Summit Ave	Silver Lake	MN	55381	REARRG EVANG REF CHURCH ADD Lot-003 Block-002	Res	Y	2	1	69.82	48	1.00	\$3,300.00	1.00	\$2,700.00	0.50	0.50	0.50	\$2,700.00	\$0.00	0.00	\$0.00	\$8,700.00
190700170	Kyle E	Wawrzyniak	Joanna Hill	PO Box 55		208 Summit Ave	Summit Ave	Silver Lake	MN	55381	REARRG EVANG REF CHURCH ADD Lot-004 Block-002	Res	N	1	1	69.82	0.00	1.00	\$3,300.00	1.00	\$2,700.00	1.00	0.00	1.00	\$5,400.00	\$0.00	0.00	\$0.00	\$11,400.00
190700180	Nicholas P	Thomes		212 Summit Ave		212 Summit Ave	Summit Ave	Silver Lake	MN	55381	REARRG EVANG REF CHURCH ADD Lot-005 Block-002	Res	N	1	1	69.82	0.00	1.00	\$3,300.00	1.00	\$2,700.00	1.00	0.00	1.00	\$5,400.00	\$0.00	0.00	\$0.00	\$11,400.00
190700190	Douglas J	Shamia		PO Box 211		216 Summit Ave	Summit Ave	Silver Lake	MN	55381	REARRG EVANG REF CHURCH ADD Lot-006 Block-002	Res	Y	2	2	69.82	112.14	1.00	\$3,300.00	1.00	\$2,700.00	0.50	0.50	1.00	\$5,400.00	\$0.00	0.00	\$0.00	\$11,400.00
190700200	Bruce B & Deborah J	Bebo		217 Summit Ave NW	PO Box 384	217 Summit Ave	Summit Ave	Silver Lake	MN	55381	REARRG EVANG REF CHURCH ADD Lot-007 Block-002	Res	Y	2	2	112.14	69.82	1.00	\$3,300.00	1.00	\$2,700.00	0.50	0.50	1.00	\$5,400.00	\$0.00	0.00	\$0.00	\$11,400.00
190700210	Mikaila	Brothen		211 Summit Ave		211 Summit Ave	Summit Ave	Silver Lake	MN	55381	REARRG EVANG REF CHURCH ADD Lot-008 Block-002	Res	N	1	1	69.82	0.00	1.00	\$3,300.00	1.00	\$2,700.00	1.00	0.00	1.00	\$5,400.00	\$0.00	0.00	\$0.00	\$11,400.00
190700220		DWA Properties Inc		27404 Fabor Ave		209 Summit Ave	Summit Ave	New Prague	MN	56071	REARRG EVANG REF CHURCH ADD Lot-009 Block-002	Res	N	1	1	69.82	0.00	1.00	\$3,300.00	1.00	\$2,700.00	1.00	0.00	1.00	\$5,400.00	\$0.00	0.00	\$0.00	\$11,400.00
190700230	Jeremy D	Bakken		205 Summit Ave NW		205 Summit Ave	Summit Ave	Silver Lake	MN	55381	REARRG EVANG REF CHURCH ADD Lot-010 Block-002	Res	Y	2	2	69.82	112.40	1.00	\$3,300.00	1.00	\$2,700.00	0.50	0.50	1.00	\$5,400.00	\$0.00	0.00	\$0.00	\$11,400.00
190720090		Church of the Holy Family		700 Main St W		Cemetery	#N/A	Silver Lake	MN	55381	SUB S636.2' BLK 1, CHURCH ADD LOT 12 EX S 292'	Church	Y	2	0	229.50	344.20	0.00	\$0.00	0.00	\$0.00	1.50	2.00	0.00	\$0.00	\$0.00	0.00	\$0.00	\$0.00
190730010	Oiga	Mindt		606 Division St NW		102 Main St E	Main St E	Mandan	ND	58554	SAINT ADALBERTS ADDITION Block-001 LOTS 1-2-3	Comm	Y	2	0	134.00	292.00	0.00	\$0.00	0.00	\$0.00	0.50	1.50	0.00	\$0.00	\$0.00	0.00	\$0.00	\$0.00
190740020	Bonnie M	Kaczmarek		316 Lake Ave	PO Box 303	316 Lake Ave N	Lake Ave N	Silver Lake	MN	55381	CHURCH ADD 63' X 222.75' OF BLK 1	Res	N	1	0	63.00	0.00	2.00	\$6,600.00	1.00	\$2,700.00	1.00	0.00	1.00	\$5,400.00	\$0.00	0.00	\$0.00	\$14,700.00
190740030	Roger	Kosek		320 Lake Ave N	PO Box 262	320 Lake Ave N	Lake Ave N	Silver Lake	MN	55381	CHURCH ADD 50' X 222.75' OF BLK 1	Res	N	1	0	50.00	0.00	1.00	\$3,300.00	1.00	\$2,700.00	1.00	0.00	1.00	\$5,400.00	\$0.00	0.00	\$0.00	\$11,400.00
190740040	Dale & Mary Jo	Syvertson		404 Lake Ave	PO Box 187	404 Lake Ave	Lake Ave	Silver Lake	MN	55381	CHURCH ADD 50' X 225' OF BLK 1	Res	N	1	0	50.00	0.00	1.00	\$3,300.00	1.00	\$2,700.00	1.00	0.00	1.00	\$5,400.00	\$0.00	0.00	\$0.00	\$11,400.00
190740080	Dale & Mary Jo	Syvertson		404 Lake Ave	PO Box 187	404 Lake Ave N	Lake Ave N	Silver Lake	MN	55381	CHURCH ADD 110' X 100' OF BLK 1	Res	N	1	0	110.00	0.00	1.00	\$3,300.00	1.00	\$2,700.00	1.00	0.00	1.00	\$5,400.00	\$0.00	0.00	\$0.00	\$11,400.00
190740090	Alicia M	Wemette		312 Lake Ave N		312 Lake Ave N	Lake Ave N	Silver Lake	MN	55381	CHURCH ADD .50 ACRE OF BLOCK 1	Res	N	1	0	80.00	0.00	2.00	\$6,600.00	1.00	\$2,700.00	1.00	0.00	1.00	\$5,400.00	\$0.00	0.00	\$0.00	\$14,700.00
190740120	Dale & Mary Jo	Syvertson		404 Lake Ave	PO Box 187		#N/A	Silver Lake	MN	55381	CHURCH ADD 92' X 112' OF BLK 1	Res	Y	2	0	92.00	112.00	1.00	\$3,300.00	1.00	\$2,700.00	0.50	0.50	0.50	\$2,700.00	\$0.00	0.00	\$0.00	\$8,700.00
190740170	Paul L & Wendy M	Marshall		304 Lake Ave N	PO Box 526	304 Lake Ave N	Lake Ave N	Silver Lake	MN	55381	CHURCH ADD 80.63' X 145.4.5' OF BLK 1	Res	Y	2	1	80.63	145.42	2.00	\$6,600.00	2.00	\$5,400.00	0.50	0.50	0.50	\$2,700.00	\$0.00	0.00	\$0.00	\$14,700.00
190740200	Duane & Christine D	Wawrzyniak		PO Box 190		216 Grove Ave NE	Grove Ave NE	Silver Lake	MN	55381	CHURCH ADD Block-002 N 156' OF LOT 1 EX 1 ROD ST & N 156' OF LOT 2	Res	Y	2	1	156.00	115.50	1.00	\$3,300.00	1.00	\$2,700.00	0.50	0.50	0.50	\$2,700.00	\$0.00	0.00	\$0.00	\$8,700.00
190740215	Kevin	Wawrzyniak		PO Box 341		104 Grove Ave NE	Grove Ave NE	Silver Lake	MN	55381	CHURCH ADD Block-002 LOTS 1 & 2 LYING S OF CENTER ST EX S 216.85' & EX W 16.5' OF LOT 1	Res	Y	2	1	79.35	115.50	0.00	\$0.00	0.00	\$0.00	0.50	0.50	0.50	\$2,700.00	\$0.00	0.00	\$0.00	\$2,700.00
190740290	Gary L	Butler		PO Box 138		300 Main St E	Main St E	Silver Lake	MN	55381	CHURCH ADD BLOCK 002 S 296' OF LOT 7 & 66' X 136' OF LOT 8	Res	Y	2	0	57.75	216.50	0.00	\$0.00	0.00	\$0.00	0.50	1.00	0.00	\$0.00	\$0.00	0.00	\$0.00	\$0.00
190740340	Judith L	Blazinski		32378 I Trl		300 Grove Ave NE	Grove Ave NE	North Branch	MN	55056	CHURCH ADD Block-003 LOT 1 EX E 592' (EX 1 ROD ST)	Res	Y	2	1	57.75	216.50	0.00	\$0.00	0.00	\$0.00	0.50	0.50	0.50	\$2,700.00	\$0.00	0.00	\$0.00	\$2,700.00
190740350	David	Penk	Michelle Linden	216 Frank St NW	PO Box 441	216 Frank St NW	Frank St NW	Silver Lake	MN	55381	CHURCH ADD Block-003 W 80' OF E 592' OF LOTS 1 & 2 EX S 8'	Res	N	1	1	80.00	0.00	1.00	\$3,300.00	1.00	\$2,700.00	1.00	0.00	1.00	\$5,400.00	\$0.00	0.00	\$0.00	\$11,400.00
190760010	Dale & JoAnne R	Kautz		312 Oliver Ave NW	PO Box 118	312 Oliver Ave	Oliver Ave	Silver Lake	MN	55381	CHALUPSKY'S ADD Block-001 S 81' OF LOT 1 & 1/2 ADJ N-S & E-W ALLEYS	Res	N	1	0	89.25	0.00	0.00	\$0.00	0.00	\$0.00	1.00	0.00	0.00	\$0.00	\$0.00	1.00	\$3,700.00	\$3,700.00
190760020	Donald & Sharon	Humlicek		PO Box 21		316 Oliver Ave	Oliver Ave	Silver Lake	MN	55381	CHALUPSKY'S ADD Block-001 LOT 1 EX S 81' BLK 1 & 1/2 ADJ N-S ALLEY	Res	Y	2	0	103.00	139.35	0.00	\$0.00	0.00	\$0.00	0.50	0.50	0.00	\$0.00	\$0.00	1.00	\$3,700.00	\$3,700.00
190760030	Jesse M	Posusta		524 Frank St NW		524 Frank St	Frank St	Silver Lake	MN	55381	CHALUPSKY'S ADD Block-001 LOT 2 EX E 54' & 1/2 ADJ E-W ALLEY	Res	Y	2	1	84.80	167.25	1.00	\$3,300.00	1.00	\$2,700.00	0.50	1.00	0.50	\$2,700.00	\$0.00	0.00	\$0.00	\$8,700.00
190760040	Bryan T	Urban		516 Frank St	PO Box 235	516 Frank St	Frank St	Silver Lake	MN	55381	CHALUPSKY'S ADD Block-001 W 6' OF LOT 3 & E 54' OF LOT 2 & 1/2 ADJ E-W ALLEY	Res	N	1	1	60.00	0.00	1.00	\$3,300.00	1.00	\$2,700.00	1.00	0.00	1.00	\$5,400.00	\$0.00	0.00	\$0.00	\$11,400.00
190760050	Laura	Kaczmarek		508 Frank St		508 Frank St	Frank St	Silver Lake	MN	55381	CHALUPSKY'S ADD Block-001 LOT 3 EX W 6' & 1/2 ADJ E-W ALLEY	Res	N	1	1	60.00	0.00	1.00	\$3,300.00	1.00	\$2,700.00	1.00	0.00	1.00	\$5,400.00	\$0.00	0.00	\$0.00	\$11,400.00
190760060	Lynn	Havelka		500 Frank St	PO Box 382	500 Frank St	Frank St	Silver Lake	MN	55381	CHALUPSKY'S ADD Block-001 LOT 4 & 1/2 ADJ E-W ALLEY	Res	Y	2	2	66.00	167.25	1.00	\$3,300.00	1.00	\$2,700.00	0.50	0.50	1.00	\$5,400.00	\$0.00	0.00	\$0.00	\$11,400.00
190760070	Chris	Blazinski		313 Park Ave	PO Box 508	313 Park Ave	Park Ave	Silver Lake	MN	55381	CHALUPSKY'S ADD Block-001 LOT 5 & 1/2 ADJ E-W & N-S ALLEY</																		

Parcel No.	FirstName	LastName	Additional Name	Address 1	Address 2	Property Address	Property Street	City	State	Zip Code	Legal	Classification	Corner or multi-sided lot?	Total Sides	Sides Adjacent to Street Recon	Front Footage Abutting Project	Side Footage Abutting Project	Water Service Unit (Each)	Water Service Assess.	Sanitary Sewer Service Unit (Each)	Sanitary Sewer Service Assess	Front Frontage REU	Side Frontage REU	Adjacent REU Assessed	Residential Reconstructed Street Assess.	Commercial Reconstructed Street Assess.	CIPP Sanitary Sewer Service (Each)	CIPP Service Assess.	Total Assessment
190760120	Donald & Karen	Kielas		316 Park Ave NW	PO Box 173	316 Park Ave	Park Ave	Silver Lake	MN	55381	CHALUPSKY'S ADD Lot-002 Block-002	Res	N	1	1	66.00	0.00	1.00	\$3,300.00	1.00	\$2,700.00	1.00	0.00	1.00	\$5,400.00	\$0.00	0.00	\$0.00	\$11,400.00
190760130	Micholas A	Posusta	Roseann L Rivetts	PO Box 116		312 Park Ave	Park Ave	Silver Lake	MN	55381	CHALUPSKY'S ADD Lot-003 Block-002	Res	N	1	1	66.00	0.00	1.00	\$3,300.00	1.00	\$2,700.00	1.00	0.00	1.00	\$5,400.00	\$0.00	0.00	\$0.00	\$11,400.00
190760140	Michelle M	Fogarty		308 Park Ave NW	PO Box 28	308 Park Ave	Park Ave	Silver Lake	MN	55381	CHALUPSKY'S ADD Lot-004 Block-002	Res	N	1	1	66.00	0.00	1.00	\$3,300.00	1.00	\$2,700.00	1.00	0.00	1.00	\$5,400.00	\$0.00	0.00	\$0.00	\$11,400.00
190760150	Dale G & Betty A	Wrspir		408 Frank St NW	PO Box 156	408 Frank St	Frank St	Silver Lake	MN	55381	CHALUPSKY'S ADD Lot-005 Block-002	Res	Y	2	2	66.00	159.00	1.00	\$3,300.00	1.00	\$2,700.00	0.50	0.50	1.00	\$5,400.00	\$0.00	0.00	\$0.00	\$11,400.00
190760160	Gary & Noreen	Rannow		10750 Rockford Rd Apt 207		404 Frank St	Frank St	Plymouth	MN	55442-2875	CHALUPSKY'S ADD Lot-006 Block-002	Res	N	1	1	66.00	0.00	1.00	\$3,300.00	1.00	\$2,700.00	1.00	0.00	1.00	\$5,400.00	\$0.00	0.00	\$0.00	\$11,400.00
190760170	Jennifer N	Nowak		402 Frank St	PO Box 214	402 Frank St	Frank St	Silver Lake	MN	55381	CHALUPSKY'S ADD Lot-007 Block-002	Res	N	1	1	66.00	0.00	1.00	\$3,300.00	1.00	\$2,700.00	1.00	0.00	1.00	\$5,400.00	\$0.00	0.00	\$0.00	\$11,400.00
190760180	Kenneth & Dorothy	Merrill		312 Frank St	PO Box 42	312 Frank St	Frank St	Silver Lake	MN	55381	CHALUPSKY'S ADD Block-002 LOT 8 & W 16.5' OF LOT 9 & PART OF LOT 10	Res	Y	2	1	82.50	219.00	1.00	\$3,300.00	1.00	\$2,700.00	0.50	1.00	0.50	\$2,700.00	\$0.00	0.00	\$0.00	\$8,700.00
190760190	Bradley J & Lisa M	Jurek		308 Frank St	PO Box 71	308 Frank St	Frank St	Silver Lake	MN	55381	CHALUPSKY'S ADD Block-002 33' X 159' OF LOT 10 & E 49.5' OF LOT 9	Res	N	1	1	82.50	0.00	1.00	\$3,300.00	1.00	\$2,700.00	1.00	0.00	1.00	\$5,400.00	\$0.00	0.00	\$0.00	\$11,400.00
190760200	Dean	Ellingson	Leah Spring	300 Frank St		300 Frank St	Frank St	Silver Lake	MN	55381	CHALUPSKY'S ADD Block-002 PART OF LOT 10 S OF HWY	Res	Y	2	1	164.20	164.20	1.00	\$3,300.00	1.00	\$2,700.00	2.00	2.00	2.00	\$10,800.00	\$0.00	0.00	\$0.00	\$16,800.00
190780010	Tara J	Knudson		217 Park Ave NW		217 Park Ave	Park Ave	Silver Lake	MN	55381	NAVRATIL'S SUBD Lot-001	Res	Y	2	2	78.00	123.80	1.00	\$3,300.00	1.00	\$2,700.00	0.50	0.50	1.00	\$5,400.00	\$0.00	0.00	\$0.00	\$11,400.00
190780020	Jeremy J & Kerl J	Mills		213 Park Ave NW	PO Box 4	213 Park Ave	Park Ave	Silver Lake	MN	55381	NAVRATIL'S SUBD Lot-002	Res	N	1	1	66.00	0.00	1.00	\$3,300.00	1.00	\$2,700.00	1.00	0.00	1.00	\$5,400.00	\$0.00	0.00	\$0.00	\$11,400.00
190780030	Matthew J	Kaczmarek		PO Box 221		209 Park Ave	Park Ave	Silver Lake	MN	55381	NAVRATIL'S SUBD Lot-003	Res	N	1	1	66.00	0.00	1.00	\$3,300.00	1.00	\$2,700.00	1.00	0.00	1.00	\$5,400.00	\$0.00	0.00	\$0.00	\$11,400.00
190780040	Scott	Johnson		5109 Highland Rd		205 Park Ave	Park Ave	Minnetonka	MN	55345	NAVRATIL'S SUBD Lot-004	Res	N	1	1	66.00	0.00	1.00	\$3,300.00	1.00	\$2,700.00	1.00	0.00	1.00	\$5,400.00	\$0.00	0.00	\$0.00	\$11,400.00
190780050	Carol M	Navratil		500 Center St	PO Box 166	500 Center St	Center St	Silver Lake	MN	55381	NAVRATIL'S SUBD Lot-005	Res	Y	2	2	122.60	66.00	1.00	\$3,300.00	1.00	\$2,700.00	0.50	0.50	1.00	\$5,400.00	\$0.00	0.00	\$0.00	\$11,400.00
190780060	Jason John	Schmidt		216 Park Ave NW		216 Park Ave	Park Ave	Silver Lake	MN	55381	NAVRATIL'S SUBD Lot-006	Res	Y	2	2	65.00	119.00	1.00	\$3,300.00	1.00	\$2,700.00	0.50	0.50	1.00	\$5,400.00	\$0.00	0.00	\$0.00	\$11,400.00
190780070	Melissa	Cook		212 Park Ave NW		212 Park Ave	Park Ave	Silver Lake	MN	55381	NAVRATIL'S SUBD Lot-007	Res	N	1	1	66.00	0.00	1.00	\$3,300.00	1.00	\$2,700.00	1.00	0.00	1.00	\$5,400.00	\$0.00	0.00	\$0.00	\$11,400.00
190780080	Greg L & Sharon	Hartwell		208 Park Ave NW		208 Park Ave	Park Ave	Silver Lake	MN	55381	NAVRATIL'S SUBD Lot-008	Res	N	1	1	66.00	0.00	1.00	\$3,300.00	1.00	\$2,700.00	1.00	0.00	1.00	\$5,400.00	\$0.00	0.00	\$0.00	\$11,400.00
190780090	Greg L & Sharon	Hartwell		208 Park Ave NW			#N/A	Silver Lake	MN	55381	NAVRATIL'S SUBD N 56' OF LOT 9	Res	N	1	1	56.00	0.00	1.00	\$3,300.00	1.00	\$2,700.00	1.00	0.00	1.00	\$5,400.00	\$0.00	0.00	\$0.00	\$11,400.00
190780100	Kristi	Phillips		200 Park Ave		200 Park Ave	Park Ave	Silver Lake	MN	55381	NAVRATIL'S SUBD LOT 9 EX N 56' & LOT 10	Res	Y	2	2	76.00	122.60	1.00	\$3,300.00	1.00	\$2,700.00	0.50	0.50	1.00	\$5,400.00	\$0.00	0.00	\$0.00	\$11,400.00
190780110	Aaron V	Kohman		116 Park Ave NW		116 Park Ave	Park Ave	Silver Lake	MN	55381	NAVRATIL'S SUBD Lot-011	Res	Y	2	2	56.40	123.10	1.00	\$3,300.00	1.00	\$2,700.00	0.50	0.50	1.00	\$5,400.00	\$0.00	0.00	\$0.00	\$11,400.00
190780120	Bruce James	Heuer		112 Park Ave	PO Box 75	112 Park Ave	Park Ave	Silver Lake	MN	55381	NAVRATIL'S SUBD Lot-012	Res	N	1	1	56.40	0.00	1.00	\$3,300.00	1.00	\$2,700.00	1.00	0.00	1.00	\$5,400.00	\$0.00	0.00	\$0.00	\$11,400.00
190780130	Katherine A	Simondet		108 Park Ave		108 Park Ave	Park Ave	Silver Lake	MN	55381	NAVRATIL'S SUBD N 90' OF LOT 13	Res	N	1	1	90.00	0.00	1.00	\$3,300.00	1.00	\$2,700.00	1.00	0.00	1.00	\$5,400.00	\$0.00	0.00	\$0.00	\$11,400.00
190780140	Joseph A & Dorinda D	Kaczmarek		16558 Co Rd 2		412 Main St	Main St	Glencoe	MN	55336	NAVRATIL'S SUBD S 70' LOT 13	Comm	Y	2	2	58.90	70.00	0.00	\$0.00	0.00	\$0.00	0.50	0.50	0.50	\$0.00	\$3,240.00	0.00	\$0.00	\$3,240.00
190780150		City of Silver Lake		308 Main St W			#N/A	Silver Lake	MN	55381	NAVRATIL'S SUBD Lot-014	City	Y	3	2	81.60	356.40	1.00	\$3,300.00	1.00	\$2,700.00	1.00	1.00	1.50	\$0.00	\$9,720.00	0.00	\$0.00	\$15,720.00
190800010		Chilson Holdings LLC		119 Central Ave		105 Main St W	Main St W	Buffalo	MN	55313	AP US LOTS 5 & 6, 33-117-28 LOTS 1-2-3	Comm	Y	2	1	146.5	220.00	1.00	\$3,300.00	2.00	\$5,400.00	0.50	1.50	1.50	\$0.00	\$9,720.00	2.00	\$7,400.00	\$25,820.00
190800020	Heidi	Stutelberg		219 College Ave NE		113 Main St W	Main St W	Hutchinson	MN	55350	AP US LOTS 5 & 6, 33-117-28 Lot-004	Comm/Res NH	N	1	0	51.50	0.00	0.00	\$0.00	0.00	\$0.00	1.00	0.00	0.00	\$0.00	\$0.00	1.00	\$3,700.00	\$3,700.00
190800040		Lakeside Manor LLC	c/o Jesse Jerabek	109 Greenridge Dr		127 Park Ave	Park Ave	Easley	SC	29642	AP US LOTS 5 & 6, 33-117-28 1.59 AC LOT 5 EX W 50' & EX APPROX 100' X 140' & EX N 16.5'	Apt	N	1	1	212.30	0.00	1.00	\$3,300.00	1.00	\$2,700.00	2.00	0.00	1.00	\$0.00	\$6,480.00	0.00	\$0.00	\$12,480.00
190800045	Sandra	Jerabek	Henry Gonzalez	513 Meadowbrook Dr		412 Cleveland St	Cleveland St	Corpus Christi	TX	78412	AP US LOTS 5 & 6, 33-117-28 APPROX 100' X 140' OF LOT 5	Res	N	1	1	38.00	0.00	1.00	\$3,300.00	1.00	\$2,700.00	1.00	0.00	1.00	\$5,400.00	\$0.00	0.00	\$0.00	\$11,400.00
190800050		Rev Trust of C & H Mikolich	c/o Harvey Mikolich	20363 Jade Rd		501 Main St W	Main St W	Silver Lake	MN	55381	AP US LOTS 5 & 6, 33-117-28 Lot-006 LOT 6 EX W 30'	Apt	N	2	1	75.80	138.50	0.00	\$0.00	0.00	\$0.00	0.50	0.50	0.00	\$0.00	\$0.00	1.00	\$3,700.00	\$3,700.00
190800060	Gary J & Pamela K	Mallak		23161 Co Rd 2		509 Main St W	Main St W	Silver Lake	MN	55381	AP US LOTS 5 & 6, 33-117-28 Lot-007 W 30' OF LOT 6 & ALL OF LOT 7	Res	N	1	0	60.00	0.00	0.00	\$0.00	0.00	\$0.00	1.00	0.00	0.00	\$0.00	\$0.00	1.00	\$3,700.00	\$3,700.00
190800070	Troy E	Shoemaker		513 Main St W	PO Box 186	513 Main St W	Main St W	Silver Lake	MN	55381	AP US LOTS 5 & 6, 33-117-28 Lot-008	Res	N	1	0	60.00	0.00	0.00	\$0.00	0.00	\$0.00	1.00	0.00	0.00	\$0.00	\$0.00	1.00	\$3,700.00	\$3,700.00
190800080	Marshall L & Amy M	Jewell		517 Main St W		517 Main St W	Main St W	Silver Lake	MN	55381	AP US LOTS 5 & 6, 33-117-28 Lot-009	Res	N	1	0	60.00	0.00	0.00	\$0.00	0.00	\$0.00	1.00	0.00	0.00	\$0.00	\$0.00	1.00	\$3,700.00	\$3,700.00
190800090		Cermak		521 Main St W		521 Main St W	Main St W	Silver Lake	MN	55381	AP US LOTS 5 & 6, 33-117-28 Lot-010	Res	N	1	1	50.00	0.00	1.00	\$3,300.00	1.00	\$2,700.00	1.00	0.00	1.00	\$5,400.00	\$0.00	0.00	\$0.00	\$11,400.00
190800100	Bonnie L	Ardolf		PO Box 515		601 Main St W	Main St W	Silver Lake	MN	55381	AP US LOTS 5 & 6, 33-117-28 Lot-011	Res	N	1	0	66.00	0.00	1.00	\$3,300.00	1.00	\$2,700.00	1.00	0.00	1.00	\$5,400.00	\$0.00	0.00	\$0.00	\$11,400.00
190800110		Czech Brethern Presbyterian		16535 Garden Ave		108 Main St	Main St	Glencoe	MN	55336	AP US LOTS 5 & 6, 33-117-28 Lot-012	Church	Y	3	0	210.00	210.00	0.00	\$0.00	0.00	\$0.00	1.00	1.00	0.00	\$0.00	\$0.00	2.00	\$7,400.00	\$7,400.00
190800120		Rev Trust of C & H Mikolich	c/o Harvey Mikolich	20363 Jade Rd		120 Main St	Main St	Silver Lake	MN	55381	AP US LOTS 5 & 6, 33-117-28 Lot-013	Res	Y	2	1	38.00	38.00	0.00	\$0.00	0.00	\$0.00	0.50	0.50	0.50	\$2,700.00	\$0.00	1.00	\$3,700.00	\$6,400.00
190800130	Dale J & Sharon	Miska		140 Main St W	PO Box 215	140 Main St	Main St	Silver Lake	MN	55381	AP US LOTS 5 & 6, 33-117-28 Lot-014	Res	Y	2	1	33.00	33.00	0.00	\$0.00	0.00	\$0.00	0.50	0.50	0.50	\$2,700.00	\$0.00	1.00	\$3,700.00	\$6,400.00

Parcel No.	FirstName	LastName	Additional Name	Address 1	Address 2	Property Address	Property Street	City	State	Zip Code	Legal	Classification	Corner or multi-sided lot?	Total Sides	Sides Adjacent to Street Recon	Front Footage Abutting Project	Side Footage Abutting Project	Water Service Unit (Each)	Water Service Assess.	Sanitary Sewer Service Unit (Each)	Sanitary Sewer Service Assess	Front Frontage REU	Side Frontage REU	Adjacent REU Assessed	Residential Reconstructed Street Assess.	Commercial Reconstructed Street Assess.	CIPP Sanitary Sewer Service (Each)	CIPP Service Assess.	Total Assessment	
190800250		City of Silver Lake		308 Main St W			#N/A	Silver Lake	MN	55381	AP US LOTS 5 & 6, 33-117-28 LOT 25 EX N 676.4' OF S 165' OF E 66'	City	Y	2	1	16.50	84.50	0.00	\$0.00	0.00	\$0.00	0.00	1.00	1.00		\$0.00	\$6,480.00	0.00	\$0.00	\$6,480.00
190800260		City of Silver Lake		308 Main St W	308 Main St W	Main St W		Silver Lake	MN	55381	AP US LOTS 5 & 6, 33-117-28 E 66' OF S 115' OF LOT 25	City	N	1	0	82.50	0.00	0.00	\$0.00	0.00	\$0.00	1.00	0.00	0.00	\$0.00	\$0.00	1.00	\$3,700.00	\$3,700.00	
190800270	Matthew	Radde		409 Lake Ave N	409 Lake Ave N	Lake Ave N		Silver Lake	MN	55381	AP US LOTS 5 & 6, 33-117-28 PT OF LOT 26 (APPROX 80' X 166')	Res	Y	2	0	80.00	166.00	1.00	\$3,300.00	1.00	\$2,700.00	0.50	1.00	0.50	\$2,700.00	\$0.00	0.00	\$0.00	\$8,700.00	
190800280	David	Krienke		408 Summit Ave	PO Box 471	408 Summit Ave	Summit Ave	Silver Lake	MN	55381	AP US LOTS 5 & 6, 33-117-28 85.4' X 89' OF LOT 26	Res	Y	2	0	85.40	89.00	0.00	\$0.00	0.00	\$0.00	0.50	0.50	0.00	\$0.00	\$0.00	1.00	\$3,700.00	\$3,700.00	
190800290	Lorraine M	Trnka		409 Summit Ave	PO Box 31	409 Summit Ave	Summit Ave	Silver Lake	MN	55381	AP US LOTS 5 & 6, 33-117-28 97.5' X 128.64' OF LOT 26	Res	Y	2	0	97.50	128.64	0.00	\$0.00	0.00	\$0.00	0.50	0.50	0.00	\$0.00	\$0.00	1.00	\$3,700.00	\$3,700.00	
190800300	Mark B & Debra K	Blazinski		PO Box 463		405 Lake Ave N	Lake Ave N	Silver Lake	MN	55381	AP US LOTS 5 & 6, 33-117-28 166' X 45' IN SE COR OF LOT 26	Res	N	1	0	45.00	0.00	1.00	\$3,300.00	1.00	\$2,700.00	1.00	0.00	1.00	\$5,400.00	\$0.00	0.00	\$0.00	\$11,400.00	
190800310	Teri K	Freeman		405 Summit Ave	PO Box 163	405 Summit Ave	Summit Ave	Silver Lake	MN	55381	AP US LOTS 5 & 6, 33-117-28 W 128.64' OF LOT 27	Res	N	1	0	114.20	0.00	0.00	\$0.00	0.00	\$0.00	1.00	0.00	0.00	\$0.00	\$0.00	1.00	\$3,700.00	\$3,700.00	
190800320	Norbert & Marlene	Schermann		404 Summit Ave	PO Box 224	404 Summit Ave	Summit Ave	Silver Lake	MN	55381	REARRG EVANG REF CHURCH ADD Block-001 LOTS 5 & 6 & 1/2 VAC ALLEY	Res	Y	2	0	97.70	156.36	0.00	\$0.00	0.00	\$0.00	0.50	1.00	0.00	\$0.00	\$0.00	1.00	\$3,700.00	\$3,700.00	
190800330	Andrew L	Olson		401 Howard St NW	PO Box 7	401 Howard St NW	Howard St NW	Silver Lake	MN	55381	AP US LOTS 5 & 6, 33-117-28 E 95' OF LOT 27	Res	Y	2	0	95.00	97.70	1.00	\$3,300.00	2.00	\$5,400.00	0.50	0.50	0.50	\$2,700.00	\$0.00	0.00	\$0.00	\$11,400.00	
190800340	Urelle Erin	Stangler		305 Oliver Ave N	PO Box 140	305 Oliver Ave	Oliver Ave	Silver Lake	MN	55381	AP US LOTS 5 & 6, 33-117-28 LOT 28 EX 70' X 130.90' & EX 83.34' X 111.20' & EX 120' X 120' & EX TH #7 - 1.76 AC	Res	Y	3	1	106.50	74.00	1.00	\$3,300.00	1.00	\$2,700.00	0.50	0.50	1.00	\$5,400.00	\$0.00	0.00	\$0.00	\$11,400.00	
190800350	Lee A & Edna E	Hingst		PO Box 27		313 Oliver Ave	Oliver Ave	Silver Lake	MN	55381	AP US LOTS 5 & 6, 33-117-28 70' X 130.90' OF LOT 28	Res	N	1	0	70.00	0.00	0.00	\$0.00	0.00	\$0.00	1.00	0.00	0.00	\$0.00	\$0.00	1.00	\$3,700.00	\$3,700.00	
190800360	Duane & JoAnn	Schermann Rev Tr		9226 Telford Bay N		317 Oliver Ave	Oliver Ave	Brooklyn Park	MN	55443	AP US LOTS 5 & 6, 33-117-28 83.34' X 111.20' OF LOT 28	Res	Y	2	0	83.34	111.20	0.00	\$0.00	0.00	\$0.00	0.50	0.50	0.00	\$0.00	\$0.00	1.00	\$3,700.00	\$3,700.00	
190800370	Corey & Amy	Rousan		612 Frank St		612 Frank St	Frank St	Silver Lake	MN	55381	AP US LOTS 5 & 6, 33-117-28 120' X 120' OF LOT 28	Res	N	1	1	120.00	0.00	1.00	\$3,300.00	1.00	\$2,700.00	1.00	0.00	1.00	\$5,400.00	\$0.00	0.00	\$0.00	\$11,400.00	
190800380	Robert J	Mraz		700 Frank St	PO Box 326	700 Frank St	Frank St	Silver Lake	MN	55381	AP US LOTS 5 & 6, 33-117-28 S 150' OF LOT 29	Res	N	1	1	135.70	0.00	1.00	\$3,300.00	1.00	\$2,700.00	1.00	0.00	1.00	\$5,400.00	\$0.00	0.00	\$0.00	\$11,400.00	
190800420	Betty & Paul	Davis		708 Frank St	PO Box 331	708 Frank St	Frank St	Silver Lake	MN	55381	AP US LOTS 5 & 6, 33-117-28 TR 68' X 150' OF LOT 30	Res	N	1	1	68.00	0.00	1.00	\$3,300.00	1.00	\$2,700.00	1.00	0.00	1.00	\$5,400.00	\$0.00	0.00	\$0.00	\$11,400.00	
190800430	John J & Cheryl	Kachelmeier		712 Frank St	PO Box 131	712 Frank St	Frank St	Silver Lake	MN	55381	AP US LOTS 5 & 6, 33-117-28 W 67.7' OF S 150' OF LOT 30	Res	N	1	1	67.70	0.00	1.00	\$3,300.00	1.00	\$2,700.00	1.00	0.00	1.00	\$5,400.00	\$0.00	0.00	\$0.00	\$11,400.00	
190800450	David J	Pope		800 Frank St NW	PO Box 70	800 Frank St	Frank St	Silver Lake	MN	55381	AP US LOTS 5 & 6, 33-117-28 LOT 32 EX TH #7 (.13 AC) & EX TRACT 169' X 120' & EX TRACT 85' X 120' & EX TRACT 80' X 120'	Res	Y	2	1	123.50	74.50	1.00	\$3,300.00	1.00	\$2,700.00	1.00	0.00	1.00	\$5,400.00	\$0.00	0.00	\$0.00	\$11,400.00	
190800460	Ernest & Mary Ann	Jurek		PO Box 239		816 Frank St	Frank St	Silver Lake	MN	55381	AP US LOTS 5 & 6, 33-117-28 82' X 120' LOT 32	Res	Y	2	2	82.00	120.00	1.00	\$3,300.00	1.00	\$2,700.00	0.50	0.50	1.00	\$5,400.00	\$0.00	0.00	\$0.00	\$11,400.00	
190800470	A O & JoAnne	Victorian		PO Box 177		808 Frank St	Frank St	Silver Lake	MN	55381	AP US LOTS 5 & 6, 33-117-28 TR 87' X 120' OF LOT 32	Res	N	1	1	87.00	0.00	1.00	\$3,300.00	1.00	\$2,700.00	1.00	0.00	1.00	\$5,400.00	\$0.00	0.00	\$0.00	\$11,400.00	
190800480	Tony James	Mikloichek		716 Frank St	PO Box 72	716 Frank St	Frank St	Silver Lake	MN	55381	AP US LOTS 5 & 6, 33-117-28 TR 85' X 120' LOT 32	Res	N	1	1	85.00	0.00	1.00	\$3,300.00	1.00	\$2,700.00	1.00	0.00	1.00	\$5,400.00	\$0.00	0.00	\$0.00	\$11,400.00	
190800490	Trevor J	Posusta		18526 Garden Ave		308 Lane Ave	Lane Ave	Silver Lake	MN	55381	AP US LOTS 5 & 6, 33-117-28 TR 80' X 120' OF LOTS 33 & 32 (40.35' OF LOT 33 & 39.65' OF LOT 32)	Res	N	1	1	80.00	0.00	1.00	\$3,300.00	1.00	\$2,700.00	1.00	0.00	1.00	\$5,400.00	\$0.00	0.00	\$0.00	\$11,400.00	
190800500		City of Silver Lake		308 Main St W		301 Lane Ave	Lane Ave	Silver Lake	MN	55381	AP US LOTS 5 & 6, 33-117-28 W 40' OF LOT 34 & LOT 33 S OF HWY 7 & W OF LANE AVE EX 52.75' X 125'	City	Y	2	1	696.00	179.50	3.00	\$9,900.00	3.00	\$8,100.00	9.00	2.00	9.00	\$0.00	\$58,320.00	0.00	\$0.00	\$76,320.00	
190800550		Church of the Holy Family		700 Main St W		700 Main St W	Main St W	Silver Lake	MN	55381	AP US LOTS 5 & 6, 33-117-28 280.50' X 330' OF LOT 33	Church	Y	3	3	280.50	660.00	6.00	\$19,800.00	6.00	\$16,200.00	6.00	2.00	7.50	\$40,500.00	\$0.00	0.00	\$0.00	\$76,500.00	
190800560	Bruce R	Peterson		1016 Main St W		Creamery Lane Ave	Lane Ave	Silver Lake	MN	55381	AP US LOTS 5 & 6, 33-117-28 LOT 34 EX W 40'	Comm	Y	2	1	198.00	125.00	1.00	\$3,300.00	1.00	\$2,700.00	1.50	0.50	1.50	\$0.00	\$9,720.00	0.00	\$0.00	\$15,720.00	
190800565	Bruce R	Peterson		1016 Main St W		Creamery Lane Ave	Lane Ave	Silver Lake	MN	55381	AP US LOTS 5 & 6, 33-117-28 52.75' X 125' OF LOT 33	Comm	N	1	1	52.75	0.00	0.00	\$0.00	0.00	\$0.00	1.00	0.00	1.00	\$0.00	\$6,480.00	0.00	\$0.00	\$6,480.00	
190800570	Bryan T	Urban		PO Box 302			Nome Ave	Silver Lake	MN	55381	AP US LOTS 5 & 6, 33-117-28 TRACT A OF LOT 35 (82'X112.13) AND VAC EAST WEST ALLEY & E 1/2 LOT 36	Res	N	1	1	82.00	0.00	0.00	\$0.00	0.00	\$0.00	1.00	0.00	0.00	\$0.00	\$0.00	0.00	\$0.00	\$0.00	
190800580	Ryan T & Mari J	Kaczmarek		211 Oliver Ave		211 Oliver Ave	Oliver Ave	Silver Lake	MN	55381	AP US LOTS 5 & 6, 33-117-28 TRACT A OF LOT 35 (82'X112.13) AND VAC EAST WEST ALLEY & E 1/2 LOT 36	Res	N	1	1	150.50	0.00	1.00	\$3,300.00	1.00	\$2,700.00	2.00	0.00	2.00	\$10,800.00	\$0.00	0.00	\$0.00	\$16,800.00	
190800590	Jessica J & James	Lewandowski		215 Oliver Ave		215 Oliver Ave	Oliver Ave	Silver Lake	MN	55381	AP US LOTS 5 & 6, 33-117-28 E 1/2 OF N 50' LOT 35	Res	Y	2	2	50.00	125.50	1.00	\$3,300.00	1.00	\$2,700.00	0.50	0.50	1.00	\$5,400.00	\$0.00	0.00	\$0.00	\$11,400.00	
190800600	Ronald William	Wilhite	Mary Alice Meyer	613 Frank St NW	PO Box 216	613 Frank St	Frank St	Silver Lake	MN	55381	AP US LOTS 5 & 6, 33-117-28 W 1/2 OF N 50' LOT 35	Res	Y	2	1	125.50	50.00	1.00	\$3,300.00	1.00	\$2,700.00	0.50	0.50	0.50	\$2,700.00	\$0.00	0.00	\$0.00	\$8,700.00	
190800620	Bryan T	Urban		PO Box 302		612 Center St	Center St	Silver Lake	MN	55381	AP US LOTS 5 & 6, 33-117-28 W 1/2 LOT 36 & W 1/2 LOT 37 AND 1/2 VAC EAST WEST ALLEY	Res	Y	2	1	125.50	140.25	1.00	\$3,300.00	1.00	\$2,700.00	0.50	0.50	1.00	\$5,400.00	\$0.00	0.00	\$0.00	\$11,400.00	
190800630	Edward & Dolores	Goede		201 Oliver Ave	PO Box 301	201 Oliver Ave	Oliver Ave	Silver Lake	MN	55381	AP US LOTS 5 & 6, 33-117-28 E 1/2 OF LOT 37	Res	Y	2	2	80.00	125.50	1.00	\$3,300.00	1.00	\$2,700.00	0.50	0.50	1.00	\$5,400.00	\$0.00	0.00	\$0.00	\$11,400.00	
190820010	Todd A	Karels		213 Frank St NE	PO Box 46	213 Frank St NE	Frank St NE	Silver Lake	MN	55381	KNOTT'S 1ST ADD Lot-001 Block-001	Res	N	1	1	80.00	0.00	1.00	\$3,300.00	1.00	\$2,700.00	1.00	0.00	1.00	\$5,400.00	\$0.00	0.00	\$0.00	\$11,400.00	
190820020	Norma	Wawrzyniak		215 Frank St NE	PO Box 137	215 Frank St NE	Frank St NE	Silver Lake	MN	55381	KNOTT'S 1ST ADD Lot-002 Block-001	Res	N	1	1	80.00	0.00	1.00	\$3,300.00	1.00	\$2,700.00	1.00	0.00	1.00	\$5,400.00	\$0.00	0.00	\$0.00	\$11,400.00	
190820030	Joshua	Heuer		217 Frank St NE		217 Frank St NE	Frank St NE	Silver Lake	MN	55381	KNOTT'S 1ST ADD Lot-003 Block-001	Res	Y	2	2	80.00	140.00	1.00	\$3,300.00	1.00	\$2,700.00	0.50	0.50	1.00	\$5,400.00	\$0.00	0.00	\$0.00	\$11,400.00	
190820040	Leon & S	Monahan		200 Grove Ave NE	PO Box 196	200 Grove Ave NE	Grove Ave NE	Silver Lake	MN	55381	KNOTT'S 1ST ADD Lot-004 Block-001	Res	Y	2	1	70.00	115.50	0.00	\$0.00	0.00	\$0.00	0.50	0.50	0.50	\$2,700.00	\$0.00				

Parcel No.	FirstName	LastName	Additional Name	Address 1	Address 2	Property Address	Property Street	City	State	Zip Code	Legal	Classification	Corner or multi-sided lot?	Total Sides	Sides Adjacent to Street Recon	Front Footage Abutting Project	Side Footage Abutting Project	Water Service Unit (Each)	Water Service Assess.	Sanitary Sewer Service Unit (Each)	Sanitary Sewer Service Assess	Front Frontage REU	Side Frontage REU	Adjacent REU Assessed	Residential Reconstructed Street Assess.	Commerical Reconstructed Street Assess.	CIPP Sanitary Sewer Service (Each)	CIPP Service Assess.	Total Assessment
190820070	Brittany A	Thiesfeld		PO Box 122		218 Center St NE	Center St NE	Silver Lake	MN	55381	KNOTT'S 1ST ADD Lot-007 Block-001	Res	Y	2	2	80.00	140.00	1.00	\$3,300.00	1.00	\$2,700.00	0.50	0.50	1.00	\$5,400.00	\$0.00	0.00	\$0.00	\$11,400.00
190820080	Harlan J & Barbara	Wawrzyniak		213 Center St	PO Box 245	213 Center St NE	Center St NE	Silver Lake	MN	55381	KNOTT'S 1ST ADD Lot-001 Block-002	Res	N	1	1	80.00	0.00	1.00	\$3,300.00	1.00	\$2,700.00	1.00	0.00	1.00	\$5,400.00	\$0.00	0.00	\$0.00	\$11,400.00
190820090	Marc	Wawrzyniak		215 Center St NE	PO Box 53	215 Center St NE	Center St NE	Silver Lake	MN	55381	KNOTT'S 1ST ADD Lot-002 Block-002	Res	N	1	1	80.00	0.00	1.00	\$3,300.00	1.00	\$2,700.00	1.00	0.00	1.00	\$5,400.00	\$0.00	0.00	\$0.00	\$11,400.00
190820100	Michael & Darlyce	Schlechter		217 Center St NE	PO Box 78	217 Center St NE	Center St NE	Silver Lake	MN	55381	KNOTT'S 1ST ADD Lot-002 Block-002 & VAC EAST AVE	Res	N	1	1	120.50	0.00	1.00	\$3,300.00	1.00	\$2,700.00	1.00	0.00	1.00	\$5,400.00	\$0.00	0.00	\$0.00	\$11,400.00
190840010	Matthew L	Fronk		220 Frank St NE	PO Box 67	220 Frank St NE	Frank St NE	Silver Lake	MN	55381	KACZMAREK'S ADD Lot-001 Block-001	Res	N	1	1	80.00	0.00	1.00	\$3,300.00	1.00	\$2,700.00	1.00	0.00	1.00	\$5,400.00	\$0.00	0.00	\$0.00	\$11,400.00
190840020	Matthew L	Fronk		220 Frank St NE	PO Box 67		#N/A	Silver Lake	MN	55381	KACZMAREK'S ADD Lot-002 Block-001	Res	N	1	1	40.00	0.00	0.00	\$0.00	0.00	\$0.00	1.00	0.00	1.00	\$5,400.00	\$0.00	0.00	\$0.00	\$5,400.00
190840030	Leon	Kaczmarek				6748 Clementa Ave SW	Clementa Ave SW	Montrose	MN	55363	KACZMAREK'S ADD Lot-002 Block-001	Res	N	1	1	80.00	0.00	0.00	\$0.00	0.00	\$0.00	1.00	0.00	0.00	\$0.00	\$0.00	0.00	\$0.00	\$0.00
190840070	Michael	Knoll		216 East Ave NE	PO Box 123	216 East Ave NE	East Ave NE	Silver Lake	MN	55381	KACZMAREK'S ADD Lot-001 Block-003	Res	N	1	1	90.00	0.00	1.00	\$3,300.00	1.00	\$2,700.00	1.00	0.00	1.00	\$5,400.00	\$0.00	0.00	\$0.00	\$11,400.00
190840090	Giles M	Blazinski		PO Box 146		214 East Ave NE	East Ave NE	Silver Lake	MN	55381	KACZMAREK'S ADD Lot-003 Block-003	Res	N	1	1	95.00	0.00	1.00	\$3,300.00	1.00	\$2,700.00	1.00	0.00	1.00	\$5,400.00	\$0.00	0.00	\$0.00	\$11,400.00
190840100	Cathleen R	Glansman		PO Box 112		212 East Ave NE	East Ave NE	Silver Lake	MN	55381	KACZMAREK'S ADD Lot-004 Block-003	Res	N	1	1	95.00	0.00	1.00	\$3,300.00	1.00	\$2,700.00	1.00	0.00	1.00	\$5,400.00	\$0.00	0.00	\$0.00	\$11,400.00
190530280	Gary M	Klima		PO Box 150		112 Cleveland St SE	Cleveland St	Silver Lake	MN	55381	JOHN TOTUSHEK'S 2ND ADD LOT-010 BLOCK-003	Res	N	1	1	0.00	0.00	0.00	\$0.00	0.00	\$0.00	0.00	0.00	0.00	\$0.00	\$0.00	0.00	\$0.00	\$0.00
190530290	Margaret	Mickolich		6871 220th St		120 Cleveland St E	Cleveland St	Silver Lake	MN	55381	JOHN TOTUSHEK'S 2ND ADD LOT-011 BLOCK-003	Res	N	1	1	0.00	0.00	0.00	\$0.00	0.00	\$0.00	0.00	0.00	0.00	\$0.00	\$0.00	0.00	\$0.00	\$0.00
190530350	Elizabeth L	Helmbrecht		113 Cleveland St SE		113 Cleveland St SE	Cleveland St	Silver Lake	MN	55381	JOHN TOTUSHEK'S 2ND ADD LOT-004 BLOCK-004	Res	N	1	1	0.00	0.00	0.00	\$0.00	0.00	\$0.00	0.00	0.00	0.00	\$0.00	\$0.00	0.00	\$0.00	\$0.00
190530340	Nicole A	Muenchow		PO Box 12		117 Cleveland St SE	Cleveland St	Silver Lake	MN	55381	JOHN TOTUSHEK'S 2ND ADD LOT-003 BLOCK-004	Res	N	1	1	0.00	0.00	0.00	\$0.00	0.00	\$0.00	0.00	0.00	0.00	\$0.00	\$0.00	0.00	\$0.00	\$0.00
190530330	Thomas J	Chap		PO Box 95		121 Cleveland St SE	Cleveland St	Silver Lake	MN	55381	JOHN TOTUSHEK'S 2ND ADD LOT-002 BLOCK-004	Res	N	1	1	0.00	0.00	0.00	\$0.00	0.00	\$0.00	0.00	0.00	0.00	\$0.00	\$0.00	0.00	\$0.00	\$0.00
TOTALS																23,267.61	16,450.74	192.00	\$633,600.00	193.00	\$521,100.00	251.00	77.50	212.00	\$939,600.00	\$226,800.00	75.00	\$277,500.00	\$2,598,600.00

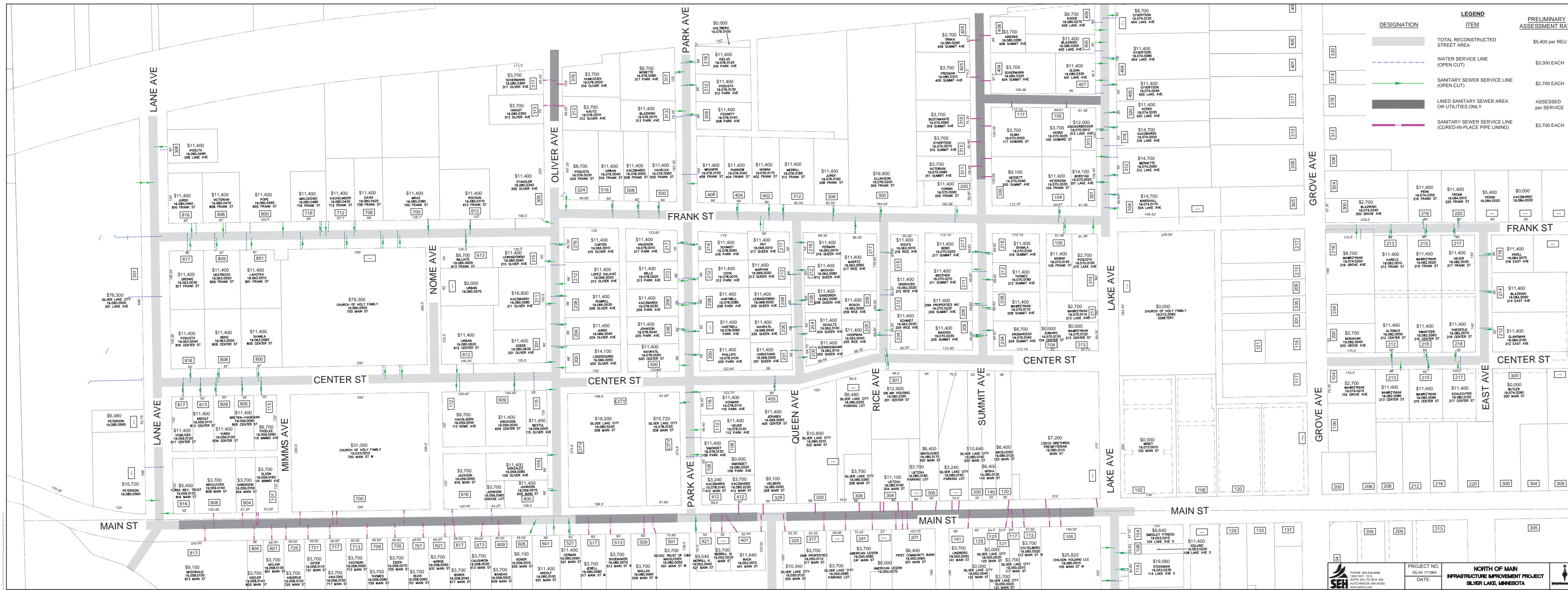

DESIGNATION	ITEM	PRELIMINARY ASSESSMENT RATE
[Solid Grey Box]	TOTAL RECONSTRUCTED STREET AREA	\$5,400 per REU
[Dashed Blue Line]	WATER SERVICE LINE (OPEN CUT)	\$3,300 EACH
[Dashed Green Line]	SANITARY SEWER SERVICE LINE (OPEN CUT)	\$2,700 EACH
[Solid Grey Box]	LINED SANITARY SEWER AREA OR UTILITIES ONLY	ASSESSED per SERVICE
[Dashed Purple Line]	SANITARY SEWER SERVICE LINE (CURED-IN-PLACE PIPE LINING)	\$3,700 EACH



PHONE: 608.538.8888
 1200 WISCONSIN ST.
 SUITE 200, FPO BOX 268
 WATSONVILLE, WI 53092
 WWW.SEH.COM

PROJECT NO.
 SILAK 171969

DATE:

**NORTH OF MAIN
 INFRASTRUCTURE IMPROVEMENT PROJECT
 SILVER LAKE, MINNESOTA**





DESIGNATION	ITEM	PRELIMINARY ASSESSMENT RATE
	TOTAL RECONSTRUCTED STREET AREA	\$5,400 per REU
	WATER SERVICE LINE (OPEN CUT)	\$3,300 EACH
	SANITARY SEWER SERVICE LINE (OPEN CUT)	\$2,700 EACH
	LINED SANITARY SEWER AREA OR UTILITIES ONLY	ASSESSED per SERVICE
	SANITARY SEWER SERVICE LINE (CURED-IN-PLACE PIPE LINING)	\$3,700 EACH



PHONE: 800.838.8666
1390 HWY. 15 S.
SUITE 200, PO BOX 308
HUTCHINSON, MN 55350
www.sehinc.com

PROJECT NO.
SILAK 171969

DATE:

SOUTH OF MAIN
INFRASTRUCTURE IMPROVEMENT PROJECT
SILVER LAKE, MINNESOTA



Building a Better World for All of Us[®]

Sustainable buildings, sound infrastructure, safe transportation systems, clean water, renewable energy, and a balanced environment. Building a Better World for All of Us communicates a company-wide commitment to act in the best interests of our clients and the world around us.

We're confident in our ability to balance these requirements.

JOIN OUR SOCIAL COMMUNITIES

